LINN'S Weekly STAMP NEWS

Vol. 9 No. 34 COLUMBUS, OHIO, JUNE 26, 1937 Whole No. 452

Envelopes For 3 New Stamps

THREE CENT NORTHWEST TERRITORY

This stamp will be issued first day on July 13 at New York City and Marietta, Ohio. We have two different handsome cacheted covers, printed in two colors on bond paper envelopes and now ready for delivery.

FIVE CENT VIRGINIA DARE

We have two beautiful covers, one showing the Virginia Dare Monument before the blockhouse on Roanoke Island and the other copies from the special Virginia Dare Commemorative Half Dollar that is to be issued. These are now ready for delivery.

TEN CENT SMOKY MOUNTAIN MINIATURE SHEET

This stamp is announced as a small size souvenir pane of one single stamp, perforated. We have an appropriate envelope for this sheet and by careful figuring have produced an envelope of the standard 6¾ size so arranged that the sheet may be mailed on this regular standard size envelope, the size that all collectors demand. Do not ruin your covers for this sheet by using big and odd shaped envelopes—such covers are taboo. Get the regular standard size and have covers that will please all collectors.

These envelopes are now ready for delivery.

PLACE YOUR ORDER FOR ALL THESE ENVELOPES NOW

Our prices are quoted below. But remember that we do not supply less than 6 of any single envelope at 10c. Postage, mailing and handling costs prohibit this. Also note that prices for various quantities are for 6, 15, 40 or 100 of any one single type style envelope. Why not send us one dollar and subscribe to our cover service and be sure of getting suitable envelopes for all new stamps as issued?

These Prices are for Envelopes of any Single Design and Envelopes can not be assorted at these prices.

6 for 10c 15 for 25c 40 for 50c 100 for $1.00

— Postpaid at above prices —

OUR COVER SUBSCRIPTION PLAN

Our plan by which you may remit one dollar and receive your First Day envelopes for each new stamp as issued has met with much approval from our readers as the hundreds of orders we have on file will testify. This is the ideal way to obtain your covers, for all you need do is make one remittance and your new covers will be mailed you in plenty of time for each new stamp as the stamp is announced.

SEND US ONE DOLLAR AND WE WILL SEND — POSTPAID

Six envelopes for each of the next ten new stamps to be issued when announced.
or Fifteen envelopes for each of the next four stamps to be issued when announced.
or Forty envelopes for each of the next two stamps to be issued when announced.
FOR DEALERS — 500 for $3.50 net, carriage extra, weight 3 lbs.
1000 for $6.00 net, carriage extra, weight 6 lbs.

Linprint Inc. 531 N. Park St. Columbus, Ohio

FIRST DAY COVERS

3c Northwest Terr., July 13th

Marietta, Ohio—New York, N. Y.
Washington, D. C.

Singles on Cover	10c	6 for 50c
Pairs on Cover	13c	6 for 75c
Blocks on Cover	20c	5 for 95c

Complete Coverage—all 3 cities, Singles 30c
Pairs 36c—Blocks 60c

10c S. P. A. Miniature Sheet

Aug. 26th at Asheville, N. C.
Aug. 27th at Washington, D. C.

18c per Cover — Each City
10 Covers for $1.75

MINT SHEETS	10 for	$ 1.35
Postage-Insurance	50 for	5.75
EXTRA	100 for	11.00

5c Virginia Dare—Aug. 18th

Roanoke Island, N. C.—Washington, D. C.

Single on Cover	15c	4 for 55c
Pair on Cover	20c	4 for 75c
Blocks on Cover	30c	3 for 85c

Complete Coverage—Both Cities—Singles, Pairs and Blocks—6 covers $1.25

Servicing of Covers at MARIETTA and ASHEVILLE

Dealers, Traders or Club's covers serviced by us at Marietta, Ohio, and Asheville, N. C. in Lots of 50 or more.

1c each for Singles, Pairs or Blocks. Covers must be addressed and stuffed. Money Order or Certified check only. S.P.A. sheet if gummed—3c per cover

It pays to buy QUALITY. We use beautiful two-color cachet envelopes and properly stuff each envelope.

BUCKEY STAMP CO., L-208 Ludlow Bldg., Dayton, Ohio

Northwest Territory Stamp

Prices for First Day covers from New York City, or Marietta, Ohio, on July 13, Washington, D. C., July 14th.

Single on cover	$ .10	**Two diff. covers with singles**	$ .18
Pair on cover	.15	**Two diff. covers with pairs**	.27
Block of four on cover	.25	**Two diff. covers with block four**	.45
THREE COVERS AS ABOVE	.45	**SIX COVERS AS ABOVE**	.85

We shall go personally to Marietta, Ohio, to service covers on July 13th, also to Manteo, N. C., to service Virginia Dare Covers on August 18th and to Asheville, N. C., for the Miniature Sheets on August 26th. We invite correspondence from dealers who will wish a good cover service on these dates.

Northwest Territory and Virginia Dare covers serviced for dealers—Single stamps 85c per 100 covers; pairs $1.50 per 100; blocks four $1.75 per 100. Miniature sheets if gummed at 90c per 100 (if ungummed $2.50 per 100). All covers to be prepaid to us and accompanied by Money Order remittance for stamps to be attached. Covers to come addressed, stuffed and sealed ready for mailing. Write us for shipping details and full information.

GUARANTEED PERSONAL SERVICE IS BEST

1492 N. High Street — COLUMBUS POSTAGE STAMP COMPANY — Columbus, Ohio

◆ NORTHWEST TERRITORY STAMP ◆

FIRST DAY SALE — JULY 13th

AT MARIETTA, OHIO AND NEW YORK CITY

OFFICIAL CACHETED FIRST DAY COVERS AT MARIETTA

Sponsored by Marietta Northwest Territory Celebration Commission. Cachets printed from beautiful and costly etchings by Wm. Mark Young, famous artist, depicting pioneer scenes of the first settlement in Northwest Territory at Marietta.

Set 5 different covers with singles	50c	**One cover with pair**	20c
One cover with single	15c	**One cover with block**	25c

Orders will be accepted until July 12th. Payment will be accepted in cash, bank checks and money orders. Address orders to:

MARIETTA CELEBRATION COMMISSION, MARIETTA, OHIO

"LINCOLN ALBUM"

THE ELBE LINE

COMPLETE WITH INNER FOLDER, 75 SHEETS, AND WHITE STOCK SHEET **$7.50** Retail

SPRING BACK STYLE—1½ in. capacity — bound in rich Maroon imitation leather.

FINE QUALITY SHEETS, quadrilled in soft gray and linen-hinged to lie flat. SHEET SIZE 11¼ in. x 11 in.—MOUNTING SPACE 10 in. x 8 in.

FREE — Send for New Catalog No. 9P

Elbe File & Binder Co., Inc. 215 Greene St., Dept. L, New York, N. Y.

ROBERT HERDELIN OFFERS FARLEY SPECIALS

(The Imperforates)

Set ten Parks singles, #756-65, only	$ 1.09
Set twenty Farleys, complete, only	2.24
Set of ten Parks in centerline blocks of four and all arrow positions, ONLY	42.00
NEWBURGH, Gutter block of four, the identification block to go in your U. S. National Album, special at	.54

The Souvenir Sheets

Sheet 25 of 1c Chicago	$ .54
Sheet 25 of 3c Chicago	1.14
4 of Sheet of 3c Tipex	.29
Sheet 6 of 3c Byrd	.52
Sheet 6 of 1c Parks	.29
Sheet 6 of 3c Parks	.54

All above at new low prices to feature our new Germantown store, one of the finest stamp stores in Philadelphia.

Perforated National Parks

Set ten singles, mint, obsolete	$ .75
Set ten blocks, mint, obsolete	3.00

Price in September will be a dollar or more a set. No more than 20 sets to a customer.

U. S. Zeppelin Mint

Set three singles complete $39.50

All above are fine and mint, postage extra on all orders.

(This is the first of a series of advertisements by the ROBERT HERDELIN STAMP STORE in Germantown, Philadelphia. All these values are also available at our main store downtown at 1533 Sansome Street.)

ROBERT HERDELIN

23 Maplewood Ave. — Philadelphia, Pa.

SPECIALS

MINT U. S.

	Singles	Blocks
2c Norse American	$ .25	$1.20
5c Norse American	1.20	5.00
3c Victory	.40	1.80
2c Walloon	.27	1.30
5c Walloon	1.40	7.00
1c Lexington	.16	.78
5c Lexington	.70	3.25
2c Burgoyne	.22	.95
2c Braddock	.05	.20
2c Von Steuben (Pl. Blox 6)		.50
16c Airmail (No. 1304)		8.50
16c Airmail (No. 1400)	.19	.75
Bicentennial complete	1.00	4.00
National Parks complete	.75	3.00

MINIATURE SHEETS

Tipex (4)	.25
1c Chicago (25)	.50
3c Chicago (25)	.95
1c Omaha (6)	.30
3c Byrd (6)	.50
Hitler (4)	.35

CORONATIONS

Complete set 45 Colonies	$7.00
1 stamp of each Colony (45)	1.75

COSMOPHILATELIST INC.
119 Nassau St. — New York, N. Y.

HAND - COLORED CACHETS

ON FIRST DAY COVERS

Vivid, sparkling, colorful—like a painting. They'll doll up your collection—you'll like 'em.
3c NW Territory Stamp, NYC & Marietta, O., 2 singles, 25c; 2 covers with blks., 60c
5c Virginia Dare, single 15c; blk. 35c
SPA pane on cover, 25c
Remit in Cash or M. O. please.

TORKEL L. GUNDEL, "The Cachet Artist"
4121 N. Laramie Ave., Chicago, Ill.

LINN'S WEEKLY STAMP NEWS
A Weekly Newspaper for Stamp Collectors

"Entered as second class matter March 13, 1929, at the post office at Columbus, Ohio, under the act of March 8, 1879."

Vol. 9 No. 34 COLUMBUS, OHIO, JUNE 26, 1937 Whole No. 452

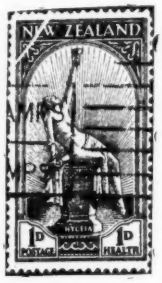

Road to Health

(New Zealand's Christmas Stamps)

SO MUCH fun has been poked at the designs of New Zealand health stamps that collectors may be led to overlook a most important point—the greatest number sold in any one issue has been but 1,250,057 copies! This is less than the number of copies printed of the imperforate Lincoln memorial stamp of 1909! You may be amazed to learn that the shortest sale of these health stamps accounted for only 74,804 copies! Yet this short issue can be purchased for less than 25 cents.

Perhaps, some day, the world will beat a path to the door of the person who holds a stock of these stamps. Australasians have been predicting that situation several years and, doubtless, there are those who have taken the tip.

It is a bit difficult to understand why the 1932 issue, boasting a good sale, should be catalogued at 50 cents and the short printing of 1931 at 25 cents but the demand is due probably to the 1932 design, of which more later.

The idea of health stamps originated eight years ago and a determined effort to keep them out of the charity class has been successful. While there is a premium, equal to face, on each stamp the public understands that the money is for health work among children and that the results have justified the government's sponsorship of the annual Christmas time stamp sale.

The first issue in 1929 pictured a war nurse and sales of stamps reached 592,-844 copies. The same design, with a change of inscription, followed in 1930 but sales dipped to 215,543. In 1931 an ill fated experiment was tried. Two stamps, picturing children, were offered. One was a 2d stamp and it sold 111,929 copies; the second, a 1d accounted for but 74,904 sales.

In 1932 a design submitted by W. J. Wood and R. Tripp was accepted by the post office for the health stamp of that year. The die was cut by a Wellington engraver and the government printing office produced the stamp. It was the first line engraved issue to be entirely produced in New Zealand. Complete sheets consisted of sixty stamps, six horizontal rows of ten subjects.

The design earned much unfavorable publicity throughout the world. The unclothed female figure, saluting the rising sun with a goblet in one hand and a snake in the other, was described in the philatelic press as a glaring example of the evils of all-night indulgence in strong drink and the serpent was ascribed to the muddled state of the lady's mind. The design really represented Hygeia, the goddess of health.

Three stamps from each sheet produced by one of the plates are found in a pale shade and with much detail of design lacking. These light prints were the result of a faint impression of the die in on corner of the plate.

The Australian Stamp Monthly was one of those journals that criticized the 1932 stamp so a very slightly different attitude was assumed toward the 1933 issue. It's reference to the stamp was captioned: The Result of a 'Night Out.'

"Twelve months ago, we, unfortunately, adopted a tone of levity with regard to 'Hygeia' and were taken very seriously to task in certain quarters," the magazine stated. "This year, such a tone is impossible as the design is one of extreme seriousness. (We now assume a solemn expression.) From the exact center of the foreground we see the Broad and Easy Path winding away into the distance. It passes (on the left) the last vegetation (a tropical, or least, semi-tropical palm)—the only tree which can survive sulphurous fumes of the district. The Path leads, of course, to the Ultimate Destination (we are not permitted to use the usual word of four letters), which is graphically depicted in the background. A smoke ring from one of the larger cauldrons is seen in the sky at at the left. The stamp is, naturally, printed in a fiery red.

"We thus have the completion of the allegory commenced last year, and observe the inevitable result of dissipation such as was then depicted. We need not stress the moral, which we are sure all our readers will appreciate."

A flaw in this issue is a redrawing of the small HEALTH at the right. The letters LT are smaller and out of alignment. The word POSTAGE also has been redrawn. The O is much too large, spreading across the P.

In 1934 came the crusader design and 257,855 copies were sold in the four months it remained on sale.

On Sept. 30, 1935, the Key to Health issue appeared and 1,250,057 sales had been made when the stamps were withdrawn from use on Jan. 11, 1936. The design is truly an oddity for Mr. S. Hall of Wellington, the artist, has the public looking through a keyhole at a little boy playing on a New Zealand beach.

The stamps were printed on the rotary press at Melbourne, Australia, by John Ash and while produced in sheets of 192, these were cut into panes of 48 before being placed on sale. There were plate numbers on each corner of the original sheets.

Mr. S. J. Berry of Wellington prepared the design for the last health stamp and John Ash again produced it. The central design is the head of a smiling little girl as seen through a life belt. Sprays of Kowhai leaves and flowers appear in the frame and the background is a health camp for children. The stamps again appeared in panes of 48 and combinations of two plate numbers were available. The issue has been retired and another will appear this fall.

Enough first day covers for the various issues exist so that a copy of each may be obtained at no great expense. In 1935 the New Zealand government prepared an official first day cover for sale at all post offices.

BULLETIN

As we go to press telegraphic advice from Washington states the United States-New Zealand air mail service will begin before November. Official release from the post office department says Northwest Territory design will embrace map and portraits of Manasseh Cutler and Rufus Putnam.

DEPARTMENT STAMPS

We have just purchased the entire collection of these issues formed by the late Congressman E. R. Ackerman. The collection is complete and particularly strong in used material. Principally singles and pairs, a few blocks, with special attention having been paid to odd and fancy cancellations. Will be sold intact at a bargain price or broken up and priced singly if demand warrants. Inquiries invited.

SPENCER ANDERSON

65L Nassau Street New York City

UNITED STATES SPECIALS

Sent on Approval against Satisfactory Refs.

Cat. #	Fine	Good	Cat. #	Fine	Good
1857-60-Con't			1861 "August"		Paper
49 10c	$22.50	$11.00	69 12c	$ 7.50	$ .325
49a10c	4.75	2.05	70b24c	18.50	8.90
49b10c	4.45	1.90	71 30c	5.00	3.00
49c10c	37.50	19.50	72 90c	12.50	8.00
50 10c	1.40	1.15	1861 "Sept."		Issue
51 12c	4.25	2.00	63 1c	.75	.50
52 24c	7.95	5.25	63a 1c	3.85	2.25
53 30c	16.00	6.50	63b 1c	2.60	1.35
54 90c	57.50	22.50	68 10c	.65	.45
1861 "August"		Issue	69 12c	2.00	1.20
58 10c	25.00	16.00	70 24c	4.95	2.40
60a24c	29.00	14.50	70a24c	6.00	3.90
1861 "August"		P'r	71 30c	3.50	1.30
63 1c	5.00	3.75	72 90c	9.25	4.25
64 3c	10.50	6.75	75 5c	7.25	3.10
67 5c	18.50	9.75	76 5c	2.15	1.05
68 10c	2.75	1.75	77 15c	3.60	1.60

R. W. HARRIS

122 Remsen St. Brooklyn, N. Y.

INDIVIDUAL WHOLESALE SERVICE

Wholesale service unsurpassed for its pre-eminent efficiency and promptness — substantial savings.

Catalogues listing complete fast selling lines and philatelic supplies sent to bona fide dealers only on receipt of 25c deposit, deductible from your first order amounting to $5.00 or more.

M. Meghrig & Sons, Inc.

116 Nassau St. New York, N. Y.

CORONATIONS AT FACE!

COMPLETE MINT JAMAICA Coronation set, 10c with other Coronations on approval. Buy your Coronations the easy way—a few at a time. We have them all and can send selections made up according to your requirements. References please.

MEMPHIS STAMP SHOP

156 Madison Ave. Memphis, Tenn.

RECENT ISSUES

Dominican Republic, New Airmail (1)	15c
Germany, Air Defense (2)	10c
Egypt, Anglo Egyptian Treaty (3)	65c
Netherlands, Scout Jamboree (3)	20c
Hyderbad, Nizam's Jubilee (4)	30c
France, Mermoz Commem. (2)	25c

COLUMBUS POSTAGE STAMP CO.

1492 N. High St. Columbus, Ohio

I Remember

With apologies to the late Thomas Hood

I remember, I remember,
The stamps I used to prize;
Those guady bits of paper
Dealers hung before my eyes,
Those garish Chinese locals,
Seebeck's bright San Salvadors,
Four-inch long Indian fiscals,
And three-cornered Ecuadors.

I remember, I remember,
Those Colonials of France,
For which I paid my scanty pence
Whene'er I had the chance.
Ten penny blacks I'd gladly swop
For a Chilean telegraph,
While scornfully refusing
A Jamaican cut in half.

I remember, I remember,
The scorn with which I knew
Of a chap who gave four Russians
For a single Sydney View.
A one cent Quetzal bird to me
Was dearer then, by far,
Than the rarest stamp that ever came
From distant Zanzibar.

I remember, I remember,
The loss of innocence:
When "POSTAGE" written on a stamp
Bespoke no reverence.
At the pretty stamps of Wuhu
I then gazed in silent shame,
Since when collecting's never been
For me just quite the same.

I remember, I remember,
That now my lesson's learnt;
That philatelic fingers
Must never more be burnt.
So the stamps of Tannou Touva
Find me pitiless and cold,
'Cos I'm not so young as once I was
In the dear, dead days of old.

—D. P. in Gibbon's Stamp Monthly.

BUCKEY'S WEEKLY SPECIALS

NEW ZEALAND

CHAMBER OF COMMERCE

Complete Mint Sets	$ .65
Blocks of 4	2.60
New Zealand—Coronations	.25
Niue or Cooks—Coronations, each	.30

GREAT BRITAIN

Coronation—Blocks of 4	.24
First Day Covers—Cor. and 3 King Geo. VI	.40
George VI 3 new	.15
King Edwards—Block of 4	.70
Morocco Edwards	.40
Morocco Coronations	.15

CANADA

Coronation and 6 new Geo. VI	.35

CORONATION SETS	45 Colonies	6.95
	15 Dominions	6.25

Postage Extra—All Orders
New U. S. Price List on Request.

Buckey Stamp Co. L-208 Ludlow Bldg. Dayton, Ohio

$1.59 SPECIAL $1.59

100 Mixed U. S. Commemoratives only superb values. Australia #139-141—2 var. Canada #210. Ceylon #260-61. East Africa-Uganda #35-37—2 var. Gibraltar #100. Jamaica #109. Kenya-Uganda #42. Kenya-Uganda #46 to 52 complete. Prussia #11-17-18—3 var. Newfoundland #148-195-196-206-226 — 5 var. Peru Airmail 2 var. cat. $1.35.

All above only $1.59

10 for $14.50

U. S. Commemoratives Mixed, 100 for 35c. 1000 $3.50

EDWARD STANLEY STAMP CO.

5502 South 45th St. Omaha, Nebraska

CORONATIONS COMPLETE

45 Crown Colonies	135 stamps
Newfoundland, additional set	11 stamps
15 Dominions	58 stamps

Complete, 204 Stamps, $17.50

Delivery about July 1st.
Some Dominions have already sold out.
Better send that order NOW.
Price subject to change or cancellation without notice.

W. C. Phillips & Co., Inc.

750 Main Street Hartford, Connecticut

FIRST DAY COVERS

3c NORTHWEST TERRITORY, JULY 13th

First Day Cities NEW YORK AND MARIETTA, OHIO	Single	Pair	Block of 4
One Cover	.09	.14	.20
Two Covers	.15	.23	.35
Each Additional Cover	.07	.11	.17

Combination offer THREE COVERS, single, pair and block of 4—$.40
Enclosures 4c each.

5c VIRGINIA DARE, AUGUST 18th

From OFFICIAL FIRST DAY CITY and 2nd DAY, WASHINGTON

	Single	Pair	Block of 4
One Cover	.12	.18	.28
Two Covers	.20	.32	.52

Combination offer THREE COVERS, single, pair and block of 4—$.55
Enclosures 7c each.

MINIATURE SHEET, AUGUST 26th

First Day City ASHEVILLE, N. C. — 2nd Day WASHINGTON
Details not known as yet.

As in the past, I will use the best cachet covers possible, and will have at least two varieties of covers for each event.

A deposit of $2.00 will guarantee the above First Day covers and what balance remains will be applied to future First Day events. Send for our Price List of First Day Covers.

LINCOLN A. RUSSELL

42 North Third Street Stamps and Philatelic Supplies **Columbus, Ohio**

The Jubilee Seal

Strange as it may seem, the Egyptian stamp that has found most interest among collectors in recent years was neither a postage stamp, in the accepted sense of the word, nor was it used by Egyptians. Properly called a concession

seal or stamp, the little adhesive might never have known world popularity had it not been overprinted "Jubilee Commemoration 1935."

Late in 1932 the Egyptian government ordered an increase in the postal rates but as a concession to British military forces stationed in that country produced and distributed to the military authorities certain seals which were to be available to British troops. These seals had a face value of 1 piastre and could be used for the franking of ordinary letters to Great Britain, that rate being less than the new postage schedule which all other residents of Egypt were compelled to accept. Postal regulations required that the seals be placed on the reverse side of envelopes.

The stamps were introduced on Nov. 1, 1932, and while British collectors and others specializing in Egyptian items displayed some interest in the oddities there was little other demand in philatelic circles. In fact, the stamps even appeared in mixtures emanating from England.

Some 27,000 concession stamps were overprinted for the King George V Jubilee celebration and placed on sale, without advance notice, on May 6, 1935. Collectors were unaware of the situation until letters, franked with the seals, began to appear in England. There was no opportunity for dealers or speculators to lay in stocks. Even soldiers in Egypt were unable to obtain any quantity for a limit was placed on sales, no eligible buyer receiving more than four copies at any one time.

Prices for these "rarities" soared and it has been predicted that concession Jubilees eventually will reach a level many hundreds of times face value. Used copies seem to be much more scarce than mint specimens.

The type of seal overprinted for the Jubilee celebration was the second design to be used by the military forces in Egypt. The first, of similar size, bore a seal of the N. A. A. F. I. (Navy, Army, Aerial Forces Institute) and was printed by the institute but later issues were produced by Harrison & Sons in London.

"Rialto Stamp Mart," published by the Rialto Stamp Company, is at hand. This price list of the stamps of forty countries requires thirty-six pages and pretty well covers the popular issues. It may be had for 10 cents from the company at 109 West Forty-second street, New York.

MINT COMPLETE — **CORONATION STAMPS** — COMPLETE MINT

CROWN COLONIES COMPLETE, 45 Sets, 135 Stamps	$7.00
DOMINIONS and DEPENDENCIES, 15 Sets, 44 Stamps	6.25
NEWFOUNDLAND—Special Coronation, Set of 11, 1c to 48c	2.25
BRITISH AMERICA—21 Sets, 61 Stamps, Complete	3.00

Blocks of Four — Four Times Single Price.

CORONATIONS AND SILVER JUBILEES

	Corona.	Jub.		Corona.	Jub.		Corona.	Jub.
Aden	$ .24		Gambia	.18	.80	Nigeria	.17	.80
Antigua	.16	.80	Gibraltar	.18	.85	No. Rhodesia	.20	
Ascension	.19	4.50	Gilbert & Ell.	$ .18	$3.75	Nyasaland	.13	2.00
Australia	.08	1.10	Gold Coast	.18	1.25	Papua		.70
Bahamas	.15	.90	Great Britain	.05		St. Helena	$ .19	$2.25
Barbados	.16		Grenada	.16	.85	St. Kitts	.16	.85
Basutoland	.19		Hong Kong	.20		St. Lucia	.16	.85
Bechuanaland	.19		India		.90	St. Vincent	.16	.95
Bermuda	.17		Jamaica	.16	.80	Seychelles	.20	1.00
Br. Guiana	.18	.80	Kenya	.24	1.00	Sierra Leone	.19	
Br. Honduras	.18	.90	Leeward Is.	.16	.85	Somaliland	.21	1.20
Br. Solomon Is.	.19	2.00	Malta	.15		South Africa		10.25
Canada	.05		Mauritius	.23	10.50	So. West Africa		9.00
Cayman Is.	.13		Montserrat	.16		South Rhodesia		.65
Ceylon	.21		Mor. Agcy. Br.		5.50	Straits	.20	.65
Cook Is.		1.50	French	.05	.75	Swazieland	.19	.55
Cyprus	.19		Spanish	.05	4.00	Trinidad	.18	.80
Dominica	.16	.80	Nauru	.45	.60	Tangier	.06	
Falkland Is.	.14	1.00	Newfoundland	.16	.80	Turks Is.	.18	1.00
Fiji Is.	.19	.80	New Zealand		1.65	Virgin Is.	.16	1.00
						Niue		1.75

COMPLETE SET JUBILEES, 62 Sets, 249 Stamps $85.00

SPECIAL! SPECIAL!! SPECIAL!!

NEW ZEALAND—"CHAMBER OF COMMERCE" Complete, 5 values ..... $ .83
EGYPT—"ANGLO-EGYPTIAN" TREATY, Complete, 3 values ..... .58

BLOCKS OF FOUR WILL BE SUPPLIED AT FOUR TIMES SINGLE PRICE.

Postage Extra Under One Dollar.

LACKAWANNA STAMP COMPANY

506 Lackawanna Avenue — Scranton, Penna.

WAKE UP! "Y" DON'T "U"?

Collect your stamps in this DeLuxe, low cost, high grade, up-to-date Album

The Marquette Sectional Album

Printed on heavy bond ledger paper. Fully illustrated with catalog arrangement. Sample page free on request.
Published by The UNITED STAMP CO., 140 S. DEARBORN ST., CHICAGO, ILL.

WE BUY ANYTHING IN U. S. OR B. N. A.

Postage, used and unused, Revenues, Cut Squares, Entires, Telegraphs, Early Covers, Possessions, etc. What we particularly want are large collections. Do not bother to write us—send material for our offer in cash or purchase credit. We will hold lot intact until you accept or reject offer. But should you have First Days, Air or Cacheted Covers or Christmas Seals, send us lists and we will let you know if we want to see them.

Fidelity Stamp Co., Dept. 27, Barrister Bldg., Washington, D. C.

BOHN'S BIG BARGAINS

A Collection of Algeria

75 variety, mounted in book, catalogued over $3.00, only 66c postpaid.

LEBANON #37 to 40 mint, only 31c

Approvals, Yes—Priced Right

HAROLD C. BOHN

139 Clairtonica St. — Pittsburgh, Pa. (5)

!! S.P.A. 10c Souvenir Sheet !!

First Day Covers 18c. 5 for 80c; 10 for $1.55. Mints 10% over face, any quantity, plus postage. Prompt service. Northwest Territory 3c Stamp FD covers 10c; 3 for 25c. Blks. 20c. Virginia Dare 5c Stamp FD 10c. Blk. 30c. Finest quality envelopes used. Valley Forge mint sheets of 100 $7.50.

F. L. HERGET, 553 Suffolk St., Buffalo, N. Y.

We Buy Stamps

If you wish to sell your collection, write us at once. We pay liberal prices.

Prompt cash.

MAX F. BIER CO.

P.O. Box 14 Staten Island, N. Y. City

GERMANY

COMPLETE SETS

	Mint	Used
1925 Munich Exhibition (2)	$ .45	$ .50
1925 Rhineland (3)	.35	.05
1927 I. A. A. (3)	1.45	2.00
1933 Frederick the Great (3)	.80	.25
1934 Colonizers (4)	.75	.50
1934 Saar (2)	.15	.05
1934 Nuremburg (2)	.15	.05
1934 Mourning (6)	.50	.10
1934 Schiller (2)	.20	.05
1935 Saar (4)	.35	.10
1935 War Heroes (2)	.15	.10
1935 Trade (2)	.15	.10
1935 Musicians (3)	.35	.10
1935 Railways (4)	.50	.15
1935 Hitler Youth (2)	.10	.10
1935 Nuremburg (2)	.10	.05
1935 Nazi Revolt (2)	.10	.05
1936 Lufthansa (1)	.20	.05
1936 Auto Show (2)	.10	.05
1936 Von Guericke (1)	.05	.05
1936 Municipal (4)	.20	.10
1936 Health (2)	.10	.05
1936 Nuremburg (2)	.10	.05
1937 Air Protection (3)	.10	.05

Stamps not accepted in payment.

CHANDLER SLOAN

2415D-Davidson Ave. — New York, N. Y.
Ref.: National City Bank, Fordham Branch
Postage and Registration Extra

Your Washington Correspondent

BY CHARLES A. KENNY
The Washington Times Stamp Editor

At this writing the post office department has not decided upon the exact design for the Northwest Territory stamp, the 3-cent commemorative adhesive which will be placed on sale at New York City and Marietta, Ohio, in celebration of the 150th Anniversary of adoption of the Ordinance of 1787 for the establishment of the Northwest Territory.

It is believed, however, that the stamp may depict the portraits of Messeniah Cutler, who drafted the ordinance, and Rufus Putnam, judge of the supreme court of the "territory." According to the Northwest Territory Celebration Commission statues of each of these men will be unveiled at Marietta, Ohio, and the same likenesses will be used on this new stamp. The statues are the work of the famous sculptor, Gutzon Borglum.

Why the portrait of Gen. Arthur S. Clair, first governor of the territory, is not substituted for one of the two forefathers mentioned above is puzzling to say the least.

Like the Northwest Territory stamp, the Virginia Dare adhesive design has not been approved as yet. In fact work will not be started on this design until arrangements have been completed for the Northwest stamp. However, your correspondent has been reliably informed that the stamp, in addition to being printed in "baby blue," will be developed in a mother and child motif, because of the absence of pictorial data on Virginia Dare.

It has been decided to use a single 10-cent Great Smoky Mountain stamp of the National Park series for the S. P. A. miniature sheet. The original stamp was printed in gray ink, but it is believed that the color will be green for this special sheet.

To date, 25,000 copies of the latest edition of the post office department's booklet, "A Description of United States Stamps," which is on sale in paper and cloth-bound editions, have been sold. An additional 10,000 are now on the presses. The original order is for 50,000 copies, but post office officials believe that several additional thousands of the books will be ordered.

Credit for the compilations of the new book, together with all editorial work connected with it, heretofore overlooked

217th Sale July 13th
Balance "Toaspern" Estate Catalog Free.
Fine Material desired for Fall and Winter Sales.
M. OHLMAN
("Auction with Action")
116-L Nassau St. N. Y. City

SALE OF MINT COILS
(Off centered)

#354	$2.50	#393	$ .30	#449	$ .10
355	1.50	396	.25	457a	.25
392	.50	413	.60	458	.20
		#491	$ .05		

ENTIRE LOT ONLY $5.75
Pairs pro rata. Ask for list #16.
UPTOWN STAMP CO.
140LW 42nd St. New York, N. Y.

— U. S. STAMPS —
ALL UNUSED AND FINE

#325	$1.85	#358	$3.25
#327	6.50	#386	1.00
#349	1.10	#387	2.50
#350	5.50	#402	4.50

U. S. PRICE LIST FREE ON REQUEST
M. G. HANNA
335 Fifth Ave., Dept. L, Pittsburgh, Pa.

I Will Pay $25.00 Each
for very fine unused 10c Perf. 10, Panama-Pacific Stamps. These may be sent, draft attached, to any bank in Los Angeles. I also buy other very fine United States items. Let me know what you have to offer.
FRED E. S'RENCO
223 West Third St. Los Angeles, Calif.

U. S. APPROVALS
Would be pleased to send you approvals of U. S. Stamps.
Reference or Deposit required.
HOMER W. DAVIS
19 Harrison St. Melrose Highlands, Mass.

CORONATIONS
CROWN COLONIES

Aden	$ .23	Jamaica	$ .14
Antigua	.14	Kenya	.18
Ascension	.16	Leeward Is.	.14
Bahamas	.12	Malta	.12
Barbados	.14	Mauritius	.18
Basutoland	.16	Montserrat	.14
Bechuanaland	.16	Newfoundland	.15
Bermuda	.14	Nigeria	.15
Br. Guiana	.16	N. Rhodesia	.18
Br. Honduras	.16	Nyasaland	.10
Br. Solomons	.15	St. Christopher	.14
Cayman Is.	.11	St. Helena	.16
Ceylon	.20	St. Lucia	.14
Cyprus	.18	St. Vincent	.14
Dominica	.14	Seychelles	.18
Falkland Is.	.11	Sierra Leone	.16
Fiji	.16	Somaliland	.19
Gambia	.15	Straits	.18
Gibraltar	.15	Swaziland	.16
Gilberts	.15	Trinidad	.15
Gold Coast	.16	Turks	.15
Grenada	.14	Virgin Is.	.14
Hong Kong	.20	(Blocks Pro rata)	

Complete Set of Above 45 Crown Colonies
SINGLES $ 6.80
BLOCKS OF FOUR 26.00
Postage and Registration extra. Stamps accepted in payment for small amounts at 5% discount.
ROYAL STAMP MART
1 Carleon Avenue Larchmont, New York

MINT CORONATIONS
SIXTY-ONE SETS COMPLETE
$16.00
Crown Colonies Delivered at Once.
ARTHUR H. CHAMBERLAIN
A.P.S. 13126
Box 92 OLYPHANT, PA.

VIRGINIA DARE
New 5c stamp to be issued August 18th. First Day Covers mailed you on beautiful, special 2-color envelopes, by William Hirsch, noted illustrator. Prices from either Roanoke Island, N. C., or Washington, D. C.:
Single 13c Pair 18c Block 28c
From Both Cities
Singles 25c Pairs 35c Blocks 55c
Complete coverage, six (6) covers $1.10
Envelopes only: 12c per 6, 20c per doz. $1 per 100.
HERBERT L. SHATZ
"Complete Philatelic Service"
1033 Chestnut St. Philadelphia, Pa.

KANS. AND NEBR

MINT	Fine	Avg.	MINT	Fine	Avg.
658 1c	$ .06	$ .05	669 1c	$ .06	$ .05
659 1½c	.09	.07	670 1½c	.07	.06
660 2c	.20	.16	671 2c	.15	.12
661 3c	.45	.38	672 3c	.18	.15
662 4c	.40	.34	673 4c	.25	.20
663 5c	.25	.21	674 5c	.18	.15
664 6c	.40	.32	675 6c	.60	.50
665 7c	.40	.34	676 7c	.75	.65
666 8c	1.25	1.05	677 8c	.55	.48
667 9c	.35	.28	678 9c	1.45	1.25
668 10c	.50	.42	679 10c	1.75	1.40

Satisfaction guaranteed. All o. g. Perfs clear design on fine copies. Blocks: plain—15% extra. Plate (when available) 50% extra.
ALL PRICES VOID AFTER JULY 15
We want to buy Nebr., Kans., mint and used.
The Lincoln Stamp Co.
SHELBYVILLE ILLINOIS

A REAL OFFER
To Serious Approval Applicants.
We will sell you the newly issued Southern Rhodesia Coronation Set, mint and complete, for the low price of 25c, the FACE value, and if you buy $5.00 worth of stamps from our distinctive APPROVALS BY COUNTRIES during July and August, we will make you a present of any one of the following mint, complete sets without cost:
Belgium #506-13 Queen Astrid Mourning
Egypt #204-6 Anglo-Egyptian Treaty
Germany #659-60 Zeppelin "Von Hindenburg"
Great Britain, King Edward VIII—15 values
Italy #138-41 "Propaganda of the Faith"
Further, if you buy $10.00 from our approvals we will make you a present of any two of the above sets.
THREE RIVERS STAMP CO.
Box 649, East Pittsburgh, Pa.

CASH
For Your Collection, Accumulations, Etc. Write me or send to State Savings Bank, Elsie, Mich., for my offer.
P. McKINNEY, ELSIE, MICH.

THE CANADA CORNER
NEW ISSUES
1, 2, 3, 4, 5 and 8c George VI complete. Mint 30c; blocks $1.20; plate No. blocks $1.50; used 15c.
3c Coronation—Mint 5c, blocks 18c; plate No. blocks 25c, used 2c.
Postage extra with orders under $1.00
J. N. SISSONS
44 Admiral Rd. TORONTO, CANADA

are hereby given. Those responsible for this fine tome include Roy M. North, acting deputy third assistant postmaster; R. E. Fellers, chief of the division of stamps; R. C. King, Francis A. Dony, and H. S. Chamberlin, all of the division of stamps.

Winners in the Washington Times cachet design contest, in which designs were submitted to be used for a cachet to commemorate the ninetieth anniversary of the issuance of the first United States adhesive postage stamps are as follows:

First prize: Tom Pritchard, Takoma Park, Md.

Second prize: George V. Sadworth, New York City.

Third prize: Walter F. Holtgrave, Washington, D. C.

Fourth prize: H. Dean Aubry, Chicago, Ill.

Fifth prize: Arthur C. Creighton, Long Island City, N. Y.

Details of the announcement were published in Linn's Weekly Stamp News several months ago. Many readers of Linn's from all sections of the country competed. There were 97 entries.

The cachet will be used on envelopes, stamped and self-addressed and sent through the Benjamin Franklin post office, Washington, D. C., July 1, date of the anniversary. Collectors desiring the cachet, which is sponsored by The Washington Times, are urged to forward their covers stamped and addressed to Charles A. Kenny, Stamp Editor, Washington Times, Washington, D. C., as soon as possible. There are no other charges.

FREE!

505 All Different Stamps

A beautiful superior lot of interesting and attractive stamps from wide and varied countries with our get acquainted

$1.50 Offer, consisting of

#1. A good collection of pictorials of the French Colonials of 35 different colonies, Austrian Commemoratives, Guatemala, Philippine, good Swiss Airmail provisionals, etc., in all 452 different stamps.

#2. A fascinating display of Italian Commemoratives, Bosnia complete set, Mozambique triangular, Costa Rica, Ex-King Edward set, classical collection of old 19th century Turkey, Good Silver Jubilees, San Marino, Vatican, etc., in all 386 different stamps.

#3. Highly attractive collection of Greece, including beautiful pictorials, Commemoratives, charities, Liberia triangular, Spain Famous Goya and Columbus Commemoratives, fascinating Airmails, a valuable collection of the Caucasian States with rare Provisionals, Charity and Commemoratives, etc. In all 394 different.

The entire 3 collections of 1232 all different with the 505 all different FREE stamps, make a total of

1737 All Different

genuine stamps of considerable value for only $1.50 to approval applicants.

FRASEK COMPANY

DEPT. 8 WHITE PLAINS, N. Y.

HISTORICAL COVERS of CHICAGO'S JUBILEE YEAR

in sets of twelve

With approval of: **$1.50 PER SET**

THE HONORABLE EDWARD J. KELLY, *Mayor of Chicago*
C. J. RICE, *President, Chicago Association of Commerce*
JOSEPH H. McCAHEY, *President, Board of Education*
CHARLES H. PIKE, *President, Chicago Historical Society*

August 12, 1937

CHICAGO CELEBRATES ITS 100TH BIRTHDAY

In commemoration beautifully colored sets of covers will be mailed out August 12. There will be 12 covers to the set; each depicting historical events in Chicago in 1837.

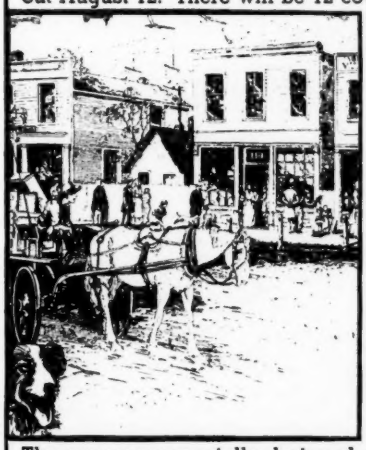

Cover No.

1—The Indians surrendering Chicago territory to civilization.
2—A prairie in 1837.
3—The last Indian War Dance at Chicago.
4—Fort Dearborn.
5—"Covered Wagon" days.
6—Chicago's first schoolhouse.
7—Chicago's first courthouse.
8—The Sauganash Hotel.
9—Lake Street was State Street.
10—Travel by stagecoach.
11—The Drawbridge at Dearborn Street.
12—The pioneer fire-fighters.

The covers are specially designed, copyrighted and printed in colors. Each of the 12 covers is colored differently. Each set is numbered with the name of owner on a permanent file.

Only 50,000 sets are being issued. All collectors will prize especially a low-numbered set. SEND FOR YOUR SET NOW! First mailing date is August 12, 1937. *Each cover is to be stamped and mailed individually.*

———————*Mail This Coupon Today*———————

5

W. R. ANDERSON,
Suite 516-A,
108 N. State St., Chicago, Ill.

Enclosed $1.50 (including mailing charge) for which please send me one set of the HISTORICAL COVERS OF CHICAGO'S HUNDREDTH JUBILEE.

*Name*_____

*Address*_____

*City and State*_____

LINN'S WEEKLY STAMP NEWS

Published Weekly by
LINPRINT, INC.
531-533 N. Park St. Columbus, Ohio

GEORGE W. LINN.....Managing Editor
DON HOUSEWORTH .....Editor

SUBSCRIPTION RATES

25c Per Year in U. S. and Possessions
Foreign $1.00 — per year — Canada 75c

ADVERTISING RATES

Amount of Space	One Week	13 Weeks	26 Weeks	52 Weeks
1 Page, 27 in.	$42.50	$40.00	$37.50	$35.00
2 Columns, 18 in.	30.00	28.00	26.00	24.00
½ Page, 13½ in.	24.00	22.00	20.00	18.00
1 Column, 9 in.	16.50	15.00	13.50	12.00
½ Column, 4½ in.	9.00	8.00	7.00	6.00
3 Inches	6.75	6.50	6.00	5.00
2 Inches	5.00	4.50	4.00	3.50
1 Inch	2.50	2.30	2.10	1.80

CONTRACT FOR

Transient rates subject to 10% discount for cash with order. Contract rates subject to 5% discount when invoices are paid on or before 10th of month following publication. Ask for rate card and contract blanks. All payments due in bankable funds.

FORMS CLOSE

Advertising copy must be in our hands on the second Thursday preceding date of issue.

"Entered as second class matter March 13, 1929, at the post office at Columbus, Ohio, under the act of March 8, 1879."

CIRCULATION THIS ISSUE
More than 18,600

Editor's Comment

BUSINESS IS GOOD IN WASHINGTON In Mr. Kenny's Washington column last week were some highly interesting figures on first day sales of the Army and Navy stamps.

Almost $300,000 worth of these commemoratives were purchased by collectors and speculators the first days the stamps were available with the bulk being handled on advance orders through the philatelic agency in Washington. More than 1,500,000 first day covers were sent through the canceling machines. On the face of these figures it would seem that the Army and Navy sets have, by this time, enjoyed enough popularity to prevent their becoming anything like scarce for quite some time to come. The Navy stamps were the most popular on first days with one exception—the 4-cent Army of the "Missing Star" publicity, sold well. The pen is still mightier than the sword.

BACK TO MEAT AND POTATOES An invitation to readers to advise the editor of their interests in philatelic reading matter in order that the contents of this magazine might be selected carefully, has brought some response but not enough to indicate definite trends of interest. Strangely enough, or perhaps it isn't strange, there were no requsts for additional information on United States commmorative stamps but there does seem to be some demand for facts about regular postage. Forgeries of foreign stamps hold the interest of some collectors. We shall try to favor these readers with more such articles in the future.

AN OFT TOLD STORY OF HAITI The day may be some months away but we look forward to the time when we will write an editorial on modern philatelic literature. The proposed editorial will be based upon a tedious task now in progress here in the office by which, aided with shears and paper clips, we are reducing many hundreds of philatelic magazines to a great pile of clippings that are to be filed away for future reference. These magazines, American, European, Australian, have accumulated for years. When the clipping has been completed we will check the quantity of material concerning certain stamps to determine, if possible, which have provided writers with the most material. Now don't jump at conclusions and think you know the answer. It is our guess that some United States stamp will be in the lead but at this writing—with the clipping job well advanced—we have noticed more articles on the Haitian stamps picturing Christophe's citadel than any other one subject. It should be a story well told by this time.

FINDS USE FOR WORTHLESS STAMPS A little booklet is at hand from Manila and it features an account of the First Far Eastern Philatelic Exhibition held there early in the year.

The item catching our attention deals with a "worthless" exhibit called a stamptoon. The exhibitor received an award for his ingenuity in presenting a display of torn, skinned, straight edge and otherwise generally uncollectable stamps which were mounted in such a way as to tell a story. More power to the chap who can do something with that which baffles most others.

—D. H.

Southern Rhodesia Coronation stamps were printed in sheets of sixty.

USED
BRITISH COLONIALS
GOOD TO SUPERB
1/4 to 1/3 Catalogue
Want Lists Filled or on approval.
References necessary.
GUTHKE
46 E. Mound Street Columbus, Ohio

WHOLESALE USED U. S. COMMEMORATIVES

Free from st. edged, heavily cancelled or damaged.

	Per 100	Per 1000
#230 1c Columbian	$ .90	$ 8.00
#286 2c Omaha	1.75	17.00
#295 2c Pan-American	1.60	15.00
#324 2c Louisiana	3.25	31.00
#329 2c Jamestown	5.75	55.00
#397 1c Pan-Pacific (perf. 12)	3.85	37.50
#398 2c Pan-Pacific (perf. 12)	1.35	13.00
#402 2c Pan-Pacific (perf. 10)	5.50	52.50
#611 2c Harding (perf. 11)	.45	4.00
#613 2c Harding (perf. 10)	4.75	45.00
#627 2c Liberty Bell	1.35	13.00
#655 2c Edison	.80	7.75
#690 2c Pulaski	1.40	13.00
#702 2c Red Cross	1.40	13.00
#717 2c Arbor Day	.75	7.00
#718 3c Olympics	.50	4.50
#727 3c Newburgh	.70	6.50

10 copies each of above only $3.75

HELD BROTHERS
1941 73rd St. Brooklyn, N. Y.

109 MIXTURES

are described in detail in my large 1937 Catalog No. 9 which is free and describes Mixtures from all over the world. Contains also a list of single stamps of Scandinavia with over 2000 quotations.

SUMMER SALE

To offset the slow season I will allow up to

20% DISCOUNT

on all orders during the next two weeks as follows: 5% on orders for $2.00 or more, 10% on $10.00 or more, 15% on $20.00 or more and 20% on orders for $50.00 or more.

You can thus get our famous $25.00 small combination of our best mixtures for $21.25 plus postage on 8 lbs. and the big $50.00 lot of our 15 best mixtures for only $40.00 plus postage on 19 lbs. while this sale lasts. The same fine quality as always.

The discount also applies to all single stamps, Christmas seals, etc., and to our special **EDWARD MIXTURE**, the nice English Mission with guaranteed 500 Edward stamps to the lb., which is regularly priced at $1.75 per lb.; 2 lbs. $3.40; 5 lbs. $8.25 and 10 lbs. $16.00, all plus postage. To those who receive dealers terms I will grant half of the above discounts, applied to the net amount of orders.

A. E. PADE 1324 S. Race Denver, Colo.

VISIT CLEVELAND'S
GROUND FLOOR STAMP SHOP
JACK SCHILDHOUSE, INC.
30 COLONIAL ARCADE
LINPRINT PRODUCTS
Always in Stock
FOR CLEVELAND COLLECTORS

NEW GEORGE VI

Great Britain: 3 values	15c
Great Britain Coronation	7c
Tangier Coronation	8c
Morocco, Spanish Zone	4c
Morocco, French Zone	3c

(Postage extra.)
IROQUOIS POSTAGE STAMP CO.
177 Cypress St. Rochester, N. Y.

NORTHWEST TERRITORY
3c COMMEMORATIVE
(Proposed 1st Day July 13, 1937)

Single Cover 10c
Pair 15c Block of 4 20c
Mint copies enclosed at 4c each.
Covers serviced for Dealers—ask for prices.
S. J. HUNTZINGER
P. O. Box 62 FREMONT, OHIO

WANTED
Fine U. S. and Foreign Stamps
FOR CASH OR AUCTION
Auction catalog free on request.
Havyn Stamp Co.
99 Nassau St. New York City

CZECHSLOVAKIA

17	.12	139	.10	518	.25	720*	.55
18	.13	162	.30	519	.50	722*	.18
19	.15	177	.17	520	1.00	723*	.18
48	.12	183	.20	573	.10	724	.12
49	.12	197	.10	576	.20	725*	.18
51	.15	201	.10	577	1.25	726	.35
52	.15	204	.10	578	.32	733*	.10
53	.18	207	.10	594	.20	734*	.30
54	.35	211	.10	625	.18	744*	.12
55	.50	410	.20	626	.12	745*	.15
62	.15	411	.10	628	.10	746*	.40
75	.10	454*	.85	630	.35	910	.15
88	.15	455*	.40	704*	.15	911	.18
109	.30	456*	3.00	706	.15	915	.12
121	.12	515	.10	715*	.10	917	.05
122	.45	516	.15	716*	.15	940	.10
123	.10	517	.20	718	.25	942	.35
						943	.35

MANY OTHERS IN STOCK.
SEND YOUR WANT LISTS. FREE, our new 36 page check list.
RIALTO STAMP CO.
107 W. 42nd St. New York, N. Y.

English "Controls"

With the introduction of the photogravure process of printing English stamps our cousins on the "tight little isle" are going in for the collection of what they describe as "controls." We will not be astonished if the practice gains some headway in the United States as Britain certainly has entered a new era of stamp design that should make its postage more popular over here.

The collecting of controls has a deep seated appeal because it is similar in many respects to our well established pursuit of plate numbers. And, what is important, the cost of collecting these items is not great since none of the stamps have taken on age and most can be obtained at a slight premium above face value. Anyone who cares to get in touch with a postmaster or two in smaller English villages might even manage to pick up quite a lot of current controls at face value.

The illustration shows a control number—a fractional V/37—as it appears on a block taken from the lower left corner of a sheet. The control consists of the serial letter—in this case a V—and the last two figures of the year of issue. It is found in the side margin of the sheet above the second horizontal row of perforation.

Immediately below the control is another number—a small numeral which identifies the copper cylinder from which the sheet was printed. Each cylinder prints two sheets, side by side, simultaneously, and the cylinder number has a variation to distinguish the side of the cylinder from which it came. The right hand side of the cylinder carries

a number with a period. There is no period after the number on the left hand side.

This is control collecting in its simplest form and it may be expanded no end by dipping into the study of retouches, the types of perforation employed, etc.

The most popular form of collecting controls in England seems to be in blocks of six, three vertically by two horizontally, although strip-of-three collecting has its followers.

We are indebted to Mr. H. P. Cooke for considerable information on this subject as he recently discussed the topic in the Philatelic Magazine. He stated that a complete collection of blocks of six of all values produced during a control period (controls change every six months) would approximate $26. Denominations up to the 3d might be obtained for about $8. This expenditure spread over six months would not be a burden on any collector. He estimated that all perforation varieties could be included in a complete collection of values for something like $37.

Well, it's something to think about, anyway. I dare say that no one is showing a nice collection of Great Britain control blocks at your next club meeting. This may be the tip you have been waiting for.—D. H.

THE STAMP DEALER'S ANNUAL CATALOG

[For Dealers Only]

Part 1—ready now—offers the world's largest wholesale stock of Sets and Single Stamps, 152 pages, beautifully illustrated.

Part 2 — which will be announced when ready—contains Honor-Bilt Packets, Specialties, Merchandising Outfits, Mixtures, Albums, Philatelic Supplies, Printing, etc.

The complete catalog (Parts 1 & 2) will be sent *to stamp dealers only* on receipt of a deposit of 50c which may be deducted from an order amounting to $5.00 or more.

Catalogs cannot be sent unless you furnish definite proof that you are entitled to a dealer rating.

H. E. HARRIS & CO.
"Everything for the Stamp Dealer"
108 Massachusetts Ave., Boston, Mass.

Northwest Territory—Virginia Dare—S.P.A. Miniature Sheet
Beautiful Engraved First Day Covers

	Singles	Pairs	Blks.
3c NORTHWEST, July 13, N. Y. City or Marietta, Ohio	.10	.15	.20
July 14, Washington, D. C.	.10	.15	.20
Mint copies enclosed in cover .04 each	DEADLINE JULY 9		
5c VIRGINIA DARE, Aug. 18, Manteo, N. C.	.12	.18	.28
Aug. 19, Washington, D. C.	.12	.18	.28
Mint Copies enclosed in cover .07 each	DEADLINE AUG. 14		
10c S.P.A. MINIATURE SHEET, Aug. 26, Asheville, N. C.	.20		
Aug. 27, Washington, D. C.	.20	DEADLINE AUG. 14	

Mint Sheets 15c ea. Prepaid (8 Sheets for $1.06) Providing face value is 10c.
Money Orders Please. No Stamps Accepted

DEALERS—Appropriate Printed Envelopes—12 for 25c; 50—60c; 100—94c. Sample 3c. We will be in New York City July 13 to service Northwest Stamp, rates 1c each, singles, pairs or blocks (No plate blocks). Minimum 25c. Send covers and Money Order only to reach us by July 9 at Washington. Late orders should be sent to Hotel Commodore, 42nd St., New York City. We will also be in Manteo, N. C., and Asheville, N. C., to service Virginia Dare and S.P.A. Miniature Sheet. Write for further details.

CULLEN'S STAMP SHOP, 929 GEE ST., N.W., WASHINGTON, D. C.

BAHRAIN

No! I am not raving of the weather but of this new British Colony in the Persian Gulf. These stamps are seldom offered. Postally used.

1 Rupee green & brown	15c
2 Rupee brown orange & rose	30c
5 Rupee violet & ultramarine	65c

—ALL THREE FOR $1.00—

SPECIAL!—5 different low values only 10c to approval applicants. (References).

JOHN ARNOSTI, S.P.A. 5669
465 Lexington Ave. New York, N. Y.

PACKET LOTS CHEAP

Only $5.00 for all items listed below.

200 Diff. POLAND	$1.00
200 Diff. ROUMANIA	2.00
250 Diff. S. & C. AMERICA	1.50
200 Diff. DANZIG	2.00
300 Diff. FRENCH COL.	2.00

Approvals sent on request.

BATCHELDER STAMP CO. (4)
1205 Jefferson Bldg. Peoria, Ill.

100 Different Canada only $1.00

including 1897 Jubilee, Tercentenary, Ottawa Conference, Confederation and Silver Jubilee. This makes a real packet for almost every collector. This special offer is made to introduce our Canada, Newfoundland and General Lists, all of which are free if you do not wish this wonderful packet. Write today. Approvals with each order.

VICTORIA STAMP CO.
London 19 Ontario, Canada

COVER FANS

No cover collection complete without a Roosevelt cover. Finest grade full rag bond envelope nicely bordered, also a cut of President Roosevelt. All Commemorative stamps used, complete cancellation reading—"Franklin Delano Roosevelt Democrat President"—This novelty will add to your collection. Mailed to you for a dollar bill. Be the first one to show this handsome cover.

B. L. SHIELDS FRANKLIN, NEBRASKA

GOOD USED UNITED STATES
ONE CENT EACH

65	214	281	334	428	517	603	690	716	739
147	219d	286	377	433	553	623	692	722	788
158	222	295	378	486	554	627	699	723	789
184	226	303	379	493	555	639	701	724	793
206	254	307	398	508	560	645	702	725	794
207	268	319c	416	512	585	671	712	726	1310
210	272	331	427	515	602	682	714	727	1451
212	279b	Postage extra on orders under $1.00							

E. GOULD Box 71, Station P Brooklyn, New York

FINE BRITISH COLONIALS

For many years our specialty has been an approval service of fine British Colonials. Every care is taken that fine copies only are sent out—our prices are reasonable, and a personal interest is taken in clients' wants. We can claim to have satisfied customers of many years' standing in every State in the Union. Applications are welcomed from serious collectors of British Colonials. Please note that business or bank references are absolutely essential.

H. A. L. HUGHES & CO.
7 Nelson House, Park Road
PETERBOROUGH, ENGLAND
(A.P.S. 12066, S.P.A. 6236)

Jubilees Wanted!

Highest Prices Paid

Whether you want to buy or sell, for the quickest, most efficient service write the

JUBILEE SPECIALIST

J. MERRITT BRUNDIGE
35 N. Pearl St. Albany, N. Y.

FLASH! NORTHWEST! VIRGINIA DARE! SMOKY MOUNTAIN, 10c PARK SOUVENIR SHEET!

FIRST DAYS AND MINT—THREE NEW UNITED STATES STAMPS

ORDER QUICKLY—Send your orders to Fidelity Stamp Co. and be sure! We guarantee **delivery** and **satisfaction.** Anything is returnable for immediate adjustment. 85 per cent of our customers always want the official Washington Cover as well as the local cities. Blocks of 4 on 1st Days are very popular.

PRICES—The **Lowest** possible, consistent with Real Service.

SPECIAL NOTICE—Our work is all done by our own experts who will be in attendance at each city.

OUR FIRST DAYS ARE ATTRACTIVELY DESIGNED BICOLOR CACHETS OF FINEST WHITE RIPPLE STOCK

SPECIAL

Mint orders mailed on August 27th

Mint Single of each 3c, 5c and 1 pane of 10c	$ .28
Pair of 3c, 5c and 1 pane of 10c	.40
Block of 3c, 5c and 1 pane of 10c	.55
Plate Block of 3c, 5c and pane of 10c	.90
Sheet of 3c, 5c and pane of 10c	4.80

We assume the Northwest is a sheet of 50 and Rotary Press, the Virginia Dare, a sheet of 50 and Rotary Press, and the 10c Souvenier a single 10c in pane. If plans are altered we will advise you in ample time to remit any face difference.

We add a premium of 15 per cent for all plates all positions if desired on First Days; assume 32 on 3c and 5c and 4 on 10c Pane. On orders for three or more of any Lot No. subject to a 12½% discount, except on MINT ITEMS. On orders of 10 or more of any one Lot No. a discount of 20%, except on Plate Nos.

ORDER BY LOT NUMBERS		Lot No.	Single on First Day	Lot No.	Pair on First Day	Lot No.	Blk of 4 on First Day	Lot No.	Plate Blk on First Day	Lot No.	Complete Coverage 4 Covers, Single Pr., Blk., Pl. Blk.		Lot No.	Extra Charge for mint Single in First Day	Lot No.	Extra Charge for mint Block in First Day	Lot No.	Mint Sheet Mailed Flat, Postage Prepaid
3c NORTH-WEST July 13 & 14	July 13, Marietta, O.	(1)	10c	(5)	12c	(9)	18c	(13)	30c	(17)	4 Covers	65c	(21)	7c	(25)	18c	(29)	$1.85
	July 13, New York, N.Y.	(2)	10c	(6)	12c	(10)	18c	(14)	30c	(18)	4 Covers	65c	(22)	7c	(26)	18c	(30)	$1.85
	July 14, Washington, D.C.	(3)	10c	(7)	11c	(11)	16c	(15)	25c	(19)	4 Covers	60c	(23)	6c	(27)	16c	(31)	$1.80
COMPLETE COVERAGE	Set of Three	(4)	25c	(8)	30c	(12)	50c	(16)	85c	(20)	12 Covers	$1.80	(24)	20c	(28)	50c	(32)	$6.00
5c VIRGINIA DARE August 18, 19	Manteo, Roanoke, Is., N. C.	(33)	10c	(36)	15c	(39)	25c	(42)	55c	(45)	4 Covers	$1.00	(48)	9c	(51)	24c	(54)	$2.85
	Washington, D.C.	(34)	10c	(37)	15c	(40)	25c	(43)	50c	(46)	4 Covers	95c	(49)	8c	(52)	23c	(55)	$2.80
	COMPLETE COVERAGE Set of Two	(35)	20c	(38)	25c	(41)	50c	(44)	$1.00	(47)	8 Covers	$1.90	(50)	16c	(53)	46c	(56)	$5.60
10c SMOKY MT. Park Souvenir Pane August 26, 27	Asheville, S. C.	(57)	15c	As far as can be ascertained the Smoky Mountain will be one 10c single in a pane, perforated. Orders for two or more receive different plate numbers if available.						(61)	1 Cover	15c	(64)	15c			(67)	18c
	Washington, D.C.	(58)	15c							(62)	1 Cover	15c	(65)	14c			(68)	18c
	COMPLETE COVERAGE Set of Two	(60)	30c							(63)	2 Covers	30c	(66)	28c			(69)	35c

COMPLETE FIRST DAY COVERAGE OF 3 ISSUES

Lot # (70)—Set of 7 Singles on First Day 75c
Lot # (71)—Set of 5 Pair and 2 Panes 75c
Lot # (72)—Set of 5 Blocks and 2 Panes $1.30
Lot # (73)—Set of 5 Plate Blocks and 2 Panes $2.10
Lot # (74)—22 Covers. Set of Single, Pair, Block and Plate Block of 3c and 5c and 2 Panes of 10c $4.00

SPECIAL MINT SHEET AGENCY SERVICE

At Marietta, New York, Manteo and Asheville, mailed on day of issuance; Rates: Face plus 5 per cent plus Postage and Registration (minimum fee 35c). Special mint sheet agency service from Washington—Face plus 3c, plus postage and registration (minimum fee 35c). Northwest Sheet—face $1.50; Virginia Dare—face $2.50; Smoky Mountain—face 10c.

Add 10c per sheet if you request specific Plate Numbers. (Money Orders, Bank Drafts, Certified Checks or Cash in registered mail on mint sheet orders.) Allow Postage as follows: 9c for the First Sheet and 3c extra for each additional sheet.

SERVICING OF COVERS

Dealers, traders, or club's Covers serviced by our experts at Marietta, New York, Manteo, Asheville, or Washington at following rates: (only if addressed and stuffed).

Singles, 1c each; Pairs, 2c each; Blocks, 2c each; Plate Blocks double face. Lots of 200 covers of any one issue to any one city subject to a 50% discount. (Minimum fee per city $.25).

SPECIAL NOTICE

Covers to be serviced or orders for Mint Sheets may be mailed to us in Washington on the following issues up to the dates given, thereafter to us at the Hotels as noted below:

3c NORTHWEST—address all orders to reach us by July 11, to Fidelity Stamp Co., Barrister Bldg., Washington, D. C. After July 12, Marietta covers, Fidelity Stamp Co., La Fayette Hotel, Marietta, Ohio. After July 12, New York covers to Fidelity Stamp Co., care of Hotel Taft, New York, N. Y. 5c VIRGINIA DARE Covers to reach us by August 14th, Fidelity Stamp Co., Barrister Bldg., Washington, D. C. After August 14th to Fidelity Stamp Co., care of Fort Raleigh Hotel, Manteo, Roanoke Island, N. C. On SMOKY MOUNTAIN, Asheville covers, orders to reach us by August 23, Fidelity Stamp Co., Barrister Bldg., Washington, D. C., thereafter to Fidelity Stamp Co., care of Battery Park Hotel, Asheville, N. C.

FIDELITY STAMP CO.

BARRISTER BUILDING, (Dept. 28) **WASHINGTON, D. C.**

Behind the Designs

Among the artists who have been responsible for New Zealand stamps are several engravers who have produced some notable designs for the postage of the world. William Humphreys, credited with engraving one of the early United States Washington heads, engraved the reproduction of the Chalon portrait of Queen Victoria for the first issue of New Zealand. He was, incidentally, the engraver of the Cape triangles.

E. T. Luke, an Australian, designed the 2½, 5d, 2/- and 5/- stamps of the New Zealand pictorial issue of 1898. Another Melbourne artist, E. Howard, designed the 4, 6 and 8d values of the same set. J. Gaut, Wellington, N. Z., designed the 1d and H. W. Young, Auckland, N. Z., was responsible for the ½d of that set.

A Wellington artist, R. Bock, designed the 2, 3, 9d and 1/- stamps of the 1911 pictorials and Alfred Ernest Cousins, a Wellington engraver, produced the dies for the ½ and 2½d stamps of 1891 and recut some of the dies of the 1882 issue.

PRESIDENTIAL ENVELOPES

Set Historical Envelopes, one for each President, printed in two colors, fine addition to any collection, 40c, postage 3c.

LINPRINT INC. COLUMBUS, OHIO

The World in Review

A FORECAST AND RECORD

Swift to Report → Straight to Record

Send all information regarding new issues direct to the editor of this Department, address below. Stamps submitted for examination and listing will be returned promptly.

RAY SHEPARD, . . . 1529 DUXBERRY AVE., . . . COLUMBUS, OHIO

ARGENTINE REPUBLIC—Twelve sheets of the current 5-cent stamp are reported to have been issued with the three bottom rows of each sheet, imperforate. The $1 of the blank map (noted by us March 27) is on thinner paper than #434. There is also a rumor that #430 is to be issued in smaller size, but as yet no definite announcement has been made.

(H. G. Spanton)

BARBADOS—New King George VI—The first four values of the ordinary issue are on order. The current "King and Sea-horses" design has been retained with the substitution of the effigy of King George VI for that of King George V and the omission of the words "Postage & Revenue." The colors are: ½d green; 1d red; 1½d brown and 2½d blue. The new ½d and 1d are also in preparation in coil form, but we do not know whether they will show a different perforation than the sheet stamps.

(Gibbons' Stamp Monthly)

BURMA—The new set chronicled by us May 22 could not be used for postage until April 1, though the post office sold it to collectors and dealers on and after March 15, in either mint or cancelled condition. Local press clippings inform us that Burmese collectors have protested strongly against this sale of cancelled-to-order stamps. Even though they were not sold at less than face value, this action tends to give Burma's first issue a bad send-off.

(Gibbons' Stamp Monthly)

CZECHOSLOVAKIA—New Semi-Postals.—First two are vertical rectangles and the higher value is horizontal:

50h plus 50h green
1k plus 1k lake
2k plus 2k blue

(O. E. DeSio)

EGYPT—New stamps with the portrait of King Farouk, last mentioned by us Sept. 5, 1936, are now announced to be placed on sale the day the king attains his majority, which is Aug. 1. The denominations to be issued first will be the nine low values, 1, 2, 3, 4, 5, 10, 13, 15, and 20 milliemes.

(Whitfield, King & Co.)

GREAT BRITAIN — Coronation Stamp. Probably has been seen by all our readers, so we will not take space to fully describe. Wmkd. mult. G vi R., perf. 14½x14:

1½d deep red-brown

Regular Issue. Also probably seen by all our readers. Regular size. Wmkd. G vi R. mult., perf. 15x14:

½d green
1d carmine
2½d deep blue

(Columbus Postage Stamp Co.)

Offices in Morocco. Coronation stamp overprinted in black "MOROCCO" reading up on left, "AGENCIES" reading down on right and "15 CENTIMES" across the bottom, for use in the **Spanish Zone.** Same overprint at the sides, but with "15 CENTIMOS" across the bottom for use in the **French Zone.** Also the same stamp with the overprint "TANGIER" reading up on the left and down on the right for use in **Tangier.**

1½d deep red-brown

(L. A. Russell)

INDIA—We are officially informed that no special Coronation stamps will be issued here.

Bijawar. Four of the five values heralded by us April 10 have appeared:

4a orange
6a yellow
8a emerald
12a turquoise

(Whitfield, King & Co.)

Gwalior. Under-noted stamp of India, overprinted same as Scott's #348, for official use. Wmkd. mult. stars, perf. 13½x14:

A52—4a olive green

Hyderabad. Silver Jubilee stamps, heralded in our notes of Dec. 26, 1936, have now appeared. Horizontal rectangular format, unwmkd. perf. 13½x14:

A15—4p violet and black (Unani General Hospital)
A16—8p brown and black (Osmania General Hospital)
A17—1a dull orange and gray (Osmania University)
A18—2a dull green and gray (Osmania Jubilee Hall)

Gibbons' Stamp Monthly reports that the above set was on sale for three months beginning Feb. 13. They were printed in sheets of 144 (12x12).

Jaipur. Official stamp. Regular issue of 1931, overprinted in red "SERVICE." Unwmkd., perf. 13½x14:

A11—4a dull green and black

(Scott's Monthly Supplement)

INDIA—Patiala. Under-noted stamp of India (smaller die), overprinted "PATIALA STATE":

2a vermillion

(Gibbons' Monthly Supplement)

PAPUA—Design of this colony's Coronation stamps is also very similar to those of Nauru. The values to be issued are 1d, 2d, 3d and 5d.

(Gibbons' Stamp Monthly)

SO. NIGERIA — Scarce King Edwards

1902-4 1d #11	8c
1902-4 2d #12	40c
1904-7 Set, ½, 1, 2d	30c
1904-7 3d #24a	50c
1904-7 6d #26	30c
1904-7 1s #27	25c

Order all 8 above at $1.75 and we'll throw in free the ½ and 1d Queens (#1 and 2). All picked fine used copies. Satisfaction guaranteed.

O. J. RICHARDSON Pinellas Park, Fla.

Goya Commemorative Issue (18)	$ .70
Christopher Columbus Issue (16)	1.50
Sultan of Zanzibar Silver Jubilee (4)	.65
Guatemala 1937 Ubico Commems. (9)	.50
98 Triangle Stamps, all different	6.50
Mexico, 1899, 1c to 5P (10)	1.25
1937 Boy Scout World Jamboree Issue (3)	.18
Coronation Stamps of Gt. Britain, Surcharged for use in Morocco (3)	.15

Postage extra under $1.00

WM. B. SUNDELL
80 Harvard St. Brookline, Mass.

10% NEW NEWFOUNDLAND 10% CORONATION SET

On Sale May 12th. 14 values with face value of $1.86. 3 stamps—2-4-5c of Coronation Design; other 11 values Commemoratives but considered as a Coronation Set. All you want at 10% over Face. Postage Extra.
New Zealand Ch. of Commerce set cpl. $1.00
U. S. Africa Jipex (1 with Imp. mar.) 2.75
Ask for Coronation Lists and Special Offers
Johnson Stamp Co.., 10 Rogers Bldg.
Jamestown, N. Y.

WHOLESALE
164 Page Catalog to Dealers for 50¢ Deductable on first order
GROSSMAN STAMP CO.
102 W. 42 ST., NEW YORK

ELEVEN
Cacheted Covers
July 13th Cancellation
Philatelic Day
Great Lakes Exposition . $1.00
for 10 singles and 1 block sent to one address. Your friends will want singles at dime apiece. You keep block which then costs you nothing.
RUSH A DOLLAR BILL!
MINT SHEET BROKERAGE
310 Lakeside Ave. Cleveland, Ohio

3c NORTHWEST TERRITORY (July 13)
F.D.C. 10c; Blox 20c; (2 cities 20c)
5c VIRGINIA DARE (August 18th)
F.D. Covers 10c; Blox 30c.
S. P. A. PHILATELIC SHEET (Aug. 26th)
FIRST DAY COVERS 15c EACH
Send $2 deposit for future issues.
STEEL ENGRAVED ENVELOPES USED.
J. ALLEN MURPHEY, JR., PRINCETON, ILL.

WE BUY STAMPS

Free Appraisal
Fair Prices
Prompt Payment
Booklet of Information Free on Request
H. E. HARRIS & CO.
BUYERS OF POSTAGE STAMPS
108 Massachusetts Avenue, Boston, Mass.

MENTION LINN'S TO ADVERTISERS

WANT LIST SERVICE
We carry one of the largest stocks of U.S. and Foreign in the country. Anything you need? Send us your list.
Price list of U. S., Canada, etc., FREE on request.
Foreign Philatelic Miniature Sheet List Now Ready.
Are you interested in adding new issues to any particular country or countries? We deliver new issues as they come out at a slight percentage over cost.
Write us for particulars.
DOWNTOWN STAMP CO.
53 Bank St. Newark, N. J.

Precancel Stamp News

K. M. GIERHART, BALTIMORE, OHIO

Information on new issues and notes of interest to Precancel collectors should be addressed as above.

BUREAU ORDERS

May 1937.

No New Towns.

Birmingham, Ala., ½c ord.

Sacramento, Calif., 3c coil.

DIE II.

Following is a list of the known buro prints on the die II 2c stamps: Kansas City, Cincinnati, Hartford, and Memphis. Boston and Detroit on the coils. Who has others? Some should appear in city types. Has any one made the effort to find these or is it too much bother? I realy am surprised that I have not been flooded with lists of these items. Or maybe I have discouraged this sort of thing so effectively that no one will bother to check up. I hope to find a few just to point them out to my non-precancel collecting friends, so that they will have one more thing for which to shake their heads and look sadly about.

ALUMINUM SULPHATE

George Chapman of Morses Line, Vt., tells me that a chemist friend of his advised him to use some of the above in the water in which he soaked stamps that were coated with silica or water glass. This tends to set the color of the stamp. Our advice is to experiment first with stamps you don't care a whole lot about until the solution proves out.

NOTES

H. D. Howell of Middletown, Del., has a 2c electric eye from the home town in a double line type similar to U-15 but with serifs. Mr. Howell also has a ½c block of four from Wilmington type 2 the top two stamps normal, the lower two inverted. Proving this plate to be a 50 subject affair.—Western Echo in today's mail and the Precancel Star yesterday. They still are packing precancels on them.

Plans Dealer Code

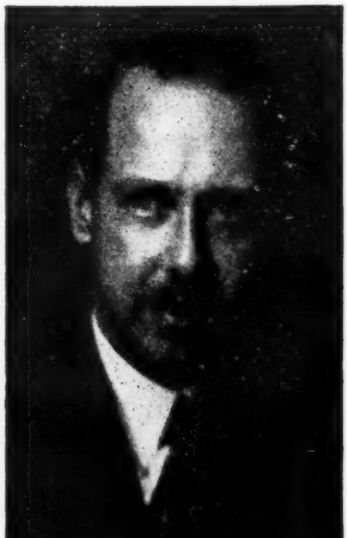

Mr. Sidney F. Barrett, president of the American Stamp Dealers' Association, is in Europe contacting the principal trade organizations there in order to work toward an international code of ethical principles for the trade.

New Price Lists of

BRITISH AFRICA
BRITISH AMERICA
BRITISH EUROPE
NEWFOUNDLAND
CANADA
JUBILEES MINT and USED

Send Postage for your copy.

Kenmore Stamp Co.
KENMORE, N. Y.

Dealers: Get our Jubilee wholesale list.

WE CARRY A COMPLETE LINE OF

RAPKIN

ALBUMS AND SUPPLIES

also Scott's, Elbe, (F.G.)—Goddens, Linprint, Naribo, Poole, Progressive, Saribo, and other makes of Albums, Catalogues, Pocket Duplicate Books, Stock Books, Glassine Interleaving, Hinges, Tongs—in fact everything that the collector requires. Separate Sheets and Binders of all Loose-Leaf Albums can be supplied.

Send 3c for our Complete Illustrated 52 page Catalogue.

PROMPT SERVICE—RETAIL ONLY

Queen City Stamp & Coin Co.
604 Race St. CINCINNATI, OHIO

STAMP ANNUAL FREE

Describes and Illustrates Albums, Supplies, United States, British Colonial and Foreign stamps, sets, collections. This 36 page catalogue FREE.

GRAY STAMP COMPANY
Dept. R4 Toronto, Canada

Chicago Historical Covers

My friend, W. R. Anderson, has gotten up a beautiful set of 12 covers to be sent out on Aug. 12, Chicago's 100th birthday. I endorse them in every way; see his large adv. and get your orders in so as to get low registered numbers.

A. C. TOWNSEND
6229 Eddy St. Chicago, Ill.

ITALY The most beautiful stamps in the world. We sell all postally cancelled and also mint stamps. Compare our prices:

MARVELOUS 200 diff. Italy, used ..... $ .85
PACKETS 100 diff. Italy, Com. used 1.10
Founding of Rome #213-227, 257, 16 var. used ..... .10
Montecassino #232-238 complete, mint ..... .55
Ask for price list.

COSMOPOLITAN PHILATELISTS
P. O. Box 397 Chicago, Ill.

WANT LISTS WANTED

of British colonies, South America, Central Europe and U. S. and Possessions. Free price lists of items we have in quantity.

CENTRAL STAMP CO.
400 41st St. at New York Ave.
Union City, New Jersey

I WANT TO BUY

Whole Collections—Accumulations
Stocks—Precancels—Odd Lots
I pay top prices, prompt settlements.
Send with your prices or for offers.
MONTHLY AUCTION SALES.
Catalogue sent on request.

J. E. RASDALE
S. P. A. ELSIE, MICH. A. P. S.

YOUR SOURCE

for Cpl. Sets & Errors of Air Mail & Europe 20th Cent., Quality Packets by Countries, Collections, Air Mail & Triangle Packets 10 to 1000 diff., Approval Books, Lots, Want Lists & New Issue Service should be

ANTON HUBER
40. Nordenstr. 40 Munich 13, (Germany)
Known for Quality & Promptness! Member ASDA, IPHV, etc. Best Refs. Price List Free to Dealers only!

PRECANCELS

100 ALL DIFFERENT ..... $ .10
200 ALL DIFFERENT ..... .25
300 ALL DIFFERENT ..... .50
500 ALL DIFFERENT 1.00
1000 ALL DIFFERENT 2.50
2000 ALL DIFFERENT 6.00

R. BEACH
617 3rd Ave., West Seattle, Wash.

If You Collect for Pleasure

CONSIDER U. S. PRECANCELED STAMPS!

No. 87—50 all different precancels of perforated 12 and perforated 10 items only. This is a scarce packet containing 1908 and issues through the 1914-17 ..... $1.50

No. 88—100 all different precancels of the Perf. 11 of the 1917-22 issue. Time was when the 1917 issues were common, but they are not so plentiful now ..... .90

No. 89—100 all different precancels of the 1922-32 new series, including only local prints. No Bureau Prints. This packet is full of things you do not have ..... .65

SPECIAL OFFER—These three packets, 270 all diff. Precancels for 2.00

Handbook on Bureau and Local Precancels, 160 pages, 25c, or free with packet order ..... .25
Mitchell-Hoover Bureau Print Catalog, 18th Edition ..... .75
Canadian Precancel Catalog, also List France, Luxemburg, etc. 1.00
(2)

ADOLF GUNESCH
159 N. STATE STREET Established 1925 CHICAGO, ILLINOIS

Broadway Chatter

By Bi Stander

In his column "The Looking Glass," running in the "New York Evening Journal," Johnson D. Kerkhoff tells of a postman named Henry M. Briggs, a mail carrier for 24 years who was convicted in Brooklyn federal court of delaying the mails. He dropped his letters into an incinerator. His defense: "My feet hurt." . . . "We appreciate," states columnist Kerkhoff, "that the mails must go through and that Postman Briggs was in error. It may be treason, but we have a sneaking admiration for him. His feet hurt, and he did something about it."

Interesting days now in little old New York. Rumors galore. Today the Southern Rhodesia Coronations are the talk of the minute. Oodles of them are being sold at $1 a set even though the face is about 10 cents in our money because it has gotten around that there was a small printing and that the plates were destroyed. A similar story is on the tongue of the stampic wiseacres to the effect that Southwest Africa is sold out and the plates destroyed. These two issues are dominions and who knows if they will be good or not. Your guess is as good as ours but if you guess right there's pleasure in it. To show that someone in Gotham is awake, one man is spending $5 to cable London to find out if it is true that Southwest Rhodesia is selling for 1 pound or $5 in mint form.

A Washington dispatch of the U. P. has the caption that "Mr. Farley breaks a law." It goes on to say that Mr. Farley, the philatelists' pal, defied the law of the land and published pictures of every American postage stamp ever issued. He did it on the advice of counsel, and it looks like he won't have to be measured for a striped suit . . . The illustrations are handsome in this 119-page book even though they are illegal and unlawful. Nobody has ever seen the like before. As long as the secret service has OK'ed it, Mr. Farley's skirts are clear, but just you and I try to illustrate our adhesives and . . . at any event the book is out and entitled "A description of United States Postage Stamps," for sale at the general printing office for 25 cents a copy (75 cents for a de luxe edition).

If all the first day covers were laid end to end where would they reach?

Just what did Virginia Dare?

We have been informed that there is an error on the Union of South Africa Coronations and we hope to be able to give you this in detail next week. And so we sign off.

33rd Auction Sale
IN
READING PENNA.
July 14, 1937

My 33rd sale will be held on the evening of July 14th, starting 8 p. m. at the Davis Auction Galleries, located at 105 No. 6th Street.

1000 lots of the finest material I have ever handled. Over 900 lots of fine to superb classic and recent U. S. material, strong in premium 19th century condition.

Catalogue free on request. Write now.

LAMBERT W. GERBER
441 Arlington Tamaqua, Penna.

Please use postal card as letters will remain unopened until my return from Europe, about July 10th.

USED
25c Clippers
Scott's No. 1319—25c Blue
ISSUED 1935
All very fine copies in every respect and I believe these are a good buy at my low price.
Singles 20c **Blocks 85c**
Postage 3c extra on all orders.
JOHN C. DAUB
702 Wabash Bldg
Pittsburgh, Pa.

U. S. CUT SQUARES—Unused
Current and Recent Issues that are hard to obtain. Net price in Cents in brackets after each Catalogue Number.
2660 (2), 2661 (3), 2662 (5), 2663 (8), 2664 (10), 2666 (6), 2667 (15), 2668 (12), 2669 (18), 2676 (5), 2677 (6), 2679 (8), 2680 (10), 2681 (8), 2713 (4), 2714 (5), 2715 (4), 2725 (6), 2751 (4), 2752 (4), 2753 (5), 2754 (9), 2755 (13), 2756 (12), 2758 (10), 2759 (10), 2760 (10), 2900 (10), 2901 (15), 2902 (8).
One of each for $2.30.
Postage Extra Under One Dollar.
REID D. MACAFEE
155 Randolph St., South Weymouth, Mass.

Linprint Products
are all high quality products, designed for the real stamp collector. No better, for the price can be obtained. At your dealers or
LINPRINT INC.
20 E. Chestnut St. Columbus, Ohio

If you are interested in
-UNITED STATES-
BRITISH NORTH AMERICA
You cannot afford to be without our Price List of this group.
FREE on receipt of stamp.
STANLEY GIBBONS, INC.
38 L. Park Row New York City

GUARANTEED STAMP COLLECTIONS
SATISFACTION GUARANTEED

500	diff.	$ .40	1000	diff.	$ .90
2000	diff.	2.95	3000	diff.	5.95
5000	diff.	14.75	5000	mtd.	16.00
10,000	diff.	mounted			52.50
20,000	diff.	mounted			225.00
30,000	diff.	mounted			675.00

Convenient terms arranged if desired.
Approvals sent with each order.
Tatham Stamp Co., (D110), Springfield, Mass.

25 All Different Russia
Nearly $1.00 Cat. Value
Beautiful packet of mint Russia, a wonderful summer bargain. Only one to a customer and only with "HOGAN'S BETTER APPROVALS" in singles and sets.
HOGAN'S STAMP SHOP
Central Blk. Ashland, Wis.

We Collect Stamp Accounts
Write For Information
STAMP DEALERS' CREDIT BUREAU
P. O. Box 376, Benjamin Franklin Sta.
WASHINGTON, D. C.

HEADQUARTERS FOR USED CORONATIONS
Coronation Covers of George VI
ALL FIRST DAY COVERS—COMPLETE SETS

	net
BASUTOLAND	$ .50
GOLD COAST	.50
KENYA AND UGANDA	.60
SIERRA LEONE	.45
SWAZILAND	.50
DOMINIONS—COMPLETE SETS ON COVERS—ALL FIRST DAY	
AUSTRALIA	.15
GREAT BRITAIN	.10
NEW ZEALAND	.75
UNION OF SOUTH AFRICA (UNSEVERED PAIRS)	3.00

Postage below $1. Other FIRST DAY covers supplied later.
A. O. LITT
87 Nassau Street New York, N. Y.

TRANS-MISSISSIPPI ISSUE
#286 O.G. Margin pair, Imprint and Plate No. Very Fine $1.00
Fine $ .75 Good $ .50
U.S. and B.N.A. Price List Free
LITTLECOTE STAMP SHOP, INC.
249 Genesee St., Utica, N. Y.

Flamingo Approval Books
For General Collectors and Specialists with list of premiums for applicants. Finest specimens only. No red tape. Simply write to—
Flamingo Pan-American Philatelist
P. O. Box 2708 Miami, Florida

ARMY-NAVY ALBUM
The story, AMERICAN WAR HEROES, printed one side of fine album paper, leaving spaces for the entire set of Army & Navy issue. Bound De Luxe, in blue and grey.
Postpaid, 25c, coin or stamps.
J. H. DAVIS REYNOLDS
FLINT, MICHIGAN

Collector's and Dealer's Mart

Classified Advertising under this heading at 4c per word. Five consecutive insertions of same advertisement at 15c per word, 10 insertions at 25c per word. 500 Words to be used as and when desired. $12.50 with order. All Classified advertising, cash with copy. No advertisement accepted for less than 40 cents. Copy must be in our hands on the second Saturday preceding date of publication.

AIR MAIL & COVERS

JAPANESE SHIPS COVERS HANDPAINTed, six different 15c each, money-orders please. Karlewis, Yokohama, Japan. (56)

10 DIFFERENT AIRMAILS CAT. 59c—10c TO approval applicants for my 1c to 5c approvals. Gordon Watson, Summitave, Clifton, N. J. (53)

COVER COLLECTORS—A SERVICE FURnishing unique collections of town postmarks with odd names, animals, birds, fish, etc. Four different for 25c. F. E. Heine, 2336 N. Palmer, Milwaukee, Wis.

FIRST DAY COVERS, NORTHWEST TERritory, Virginia Dare and other issues 3c over face each. Silver Cachet, Loffin, Alexandria, Virginia.

FIRST DAY CACHET COVER NORTHWEST Territory, singles 10c, blocks 20c. Stamps enclosed in covers at face. Kelly Kovers, 920 Kelly Street, New York, N. Y.

APPROVALS — FOREIGN

HARD TO GET STAMPS ¼ CAT. MANY bargains. Brown, 110 Van Wagenen, Jersey City, N. J. (tf*)

SUPERB PENNY APPROVAL SERVICE. Stuart Lampe, 4019—4th Ave. So., St. Petersburg, Florida. (tf*)

BETTER APPROVALS GENERAL(REFERences). G. A. von Gross, 317 S. 15th St., Philadelphia, Pa. (53)

MEXICO APPROVALS SENT ON REQUEST. Want lists filled against references. A. Echeverria, Apartado 844, Mexico City. (59)

FREE—50 DIFFERENT STAMPS INCLUDing airmail, British and French Colonials, Greece, etc., to approval applicants. Schramm, 139-17, 89th Ave., Jamaica, N. Y. (52)

BETTER GRADE OF APPROVALS AT reasonable prices. Jamaica Stamp Company, Dept. 5, 138-33, 97th Ave., Jamaica, N. Y. (53)

UNUSED SHORT SET OF TWO NEW Zealand Chamber of Commerce stamps only 5c to applicants for general approvals. Sundman, Dept. L4, Bristol, Conn. (52-4)

100 DIFF. TO APPROVAL APPLICANTS for 6c postage. Magic City Stamp Exchange, 2726 Drexel Street, Omaha, Nebraska. (54)

FREE SET, COMMEMORATIVES, AIRmails, pictorials, others. 3c postage. Approvals. Wright, 2825 W. 28th St., Brooklyn, N. Y.

ETHIOPIA, ETC., FREE TO APPROVAL applicants. 3c postage. Star Supply Co., Lima, Ohio.

70% DISCOUNT. L. KUSMIERZ, 6355 WILlette, Detroit, Mich. (61)

BEST 1-5c APPROVALS. GOTLIEB, 1227 N. Fifth, Tucson, Arizona. (56)

TEN NEWFOUNDLAND 5c TO APPROVAL applicants. Delaware Stamp Co., Box 121, Sidney, N. Y.

POLAND. AIRMAILS COMPLETE 401-412. Gordon-Bennett and first flight Poland-Palestine $2.50. Pilsudski's Mourning and latest pictorials complete $1.80; 300 different $2.25; 340 different, fine collection $4.00; 1,000 well mixed $1.50 postpaid. Dollar bills registered or Money Order. H. Berowicz, 40 Srodmiejska, Lodz, Poland. (2&4 June)

Classified Ads. Bring Business

EXCHANGE

EXCHANGE STAMPS WITH FOREIGN Members! Stamp brings particulars. Monda Ligo Club, Ennis, Montana. (53)

WILL EXCHANGE GENERAL U. S. PREcancels with other collectors. L. Hague, Box 284, Newark, Ohio.

CHRISTMAS SEALS

FIRST XMAS SEAL, DENMARK 1904, USED 50c. (All following mint): U. S. 1907-I 50c; 1907—II 25c; 1909—10c; 1910 or 1911 $3 each; 1912 $1.00; 1913—III $1.25; 1914—$2; 1915 50c. Set 24 seals 1916 through 1936 plus 3 "Cambridge, Mass." 75c. Set in blocks $3.50. Postage extra. Remittances by P. O. M. O. only. No approvals but anything returnable. Lists free with orders. A. W. Dunning, Box 574, Wilmington, North Carolina. (tf*)

AMERICAN AND FOREIGN, TUBERCUlosis, Red Cross, Charity stamps on approval. Also State Tax stamps, cigarettes, tobacco, etc. Ben L. Morris, Bellaire, Ohio. (tf*)

FOR SALE — FOREIGN

FINLAND! SETS, MIXTURES. LIST FREE. Schonholtz, Rajasuvanto, Finland. (52)

COLLECTORS!!! GET OUR FREE PRICE list. Dixie Stampco, 241 E. 24th, New York. (52)

FINEST IN THE WORLD! WORLD'S rarest stamps of ancient Japan. 60 different $1.00 postpaid. R. Ishitoko, 2 Nadakitadori 8-Chome, Kobe, Japan. (53)

SEND TWELVE CENTS IN UNITED States stamps, unused, and in return I will send one complete set of seventeen Japanese cancelled stamps. Please do not short postage your letter. Henry Sanborn, Pleasanton Hotel, Kobe, Japan. (53)

LONDON BANK PARCELS INCLUDING Colonial Coronations and high values. $1, $2, $5. No rubbish included. Great Britain Coronation first day free to all applicants. Jansen, 14 Morland Road, Croydon, England. (54)

*DENMARK 1937 KING CHRISTIAN SILver Jubilee Commem. Attractive, 25c, GSCO, 613 Parrish, Philadelphia. (*)

CORONATIONS: MOROCCOS 10c. LIST OF singles and sets. Marron, 97-20, 34th Ave., Corona, N. Y.

THE FOLLOWING ITEMS ARE OFFERED at these introductory prices to applicants for my general foreign approvals. Estonia. Commems. #107-10, 9c; *Madagascar Airpost #300-01, 14c; *Maldive Islands #11-13, 8c; Mozambique Co. Triangles #165-68, 8c; Netherlands, Utrecht Commems. #222-23, 15c; *New Zealand Airpost 1935 #306-08, 24c; *San Marino Special Delivery #606-07, 30c. These prices are canceled with appearance of Linn's next issue. Nicholas Charney, 6624 Fern Street, Detroit, Michigan.

FOR SALE — U. S.

FREE! UNITED STATES, BRITISH COLonies and Better-Grade Foreign Stamps," our valuable illustrated 96-page catalog. Money-saving prices! Send today. H. E. Harris & Co., 71 Transit Building, Boston, Mass. (tf*)

FARLEY IMPERF. PARKS SOLD AT $4.00 blocks. Singles and positions sold at same rate. They are cut very finely. I buy Tipex. John M. Goshow, 383 W. Broad St., Souderton, Pa. (55)

FINE MINT BLOCKS. BICENTENNIALS complete $4.25. List free. Willamans' Exchange, Orrville, Ohio. (53)

SUPREME U. S. MIXTURE. BEST MIXture we have seen for some time. Contains commemoratives, parks, bi-centennials, coils, airmails, triangles, specials, dues, precancels, high values $1, $2, $5 (Nos. 571-2-3) $1 and $5 postage dues, and $1, $2, $5 documentaries. While it lasts, ½ lb., on and off paper, $1.00, currency or money order, postage extra. You'll get your money's worth. Paul H. Wentink, Dept. L, 257 S. Lakewood, Detroit, Mich. (52)

COMPARE WASHINGTON PRICES. LARGE U. S. and Foreign list free. Set mint parks 80c. Fidelity Stamp Co., Dept. 27, Barrister Bldg., Washington, D. C. (tf*)

MINT U. S. FINE. 2c AERONAUTICS 9c; 5c Aeronautics 24c; Rogers Clark 7c; Edison coil 15c; Fallen Timbers 7c; Charleston 7c; Braddock 7c; Von Steuben 6c; ½c Bi-cent. 1c; 5c Olympic 9c; Penn 5c; 1c Chicago 2c; Byrd perf. 9c; Tipex 30c. Postage extra under $1.00. Angelus Stamp Co., 2407 Marathon St., Los Angeles, Calif. (52)

200 COMMEMORATIVES, OVER 55 VARIEties, $1.00. Betty's, 55 Fuller, Irvington, New Jersey. (55)

ARMY-NAVY PLATE BLOCK SET $2.00. Becker, Box 427, Summit, New Jersey.

BIG BARGAINS. U. S. #371, VERY FINE cover with RR corner card $1.00. #373, the same, $1.00. #1317—50c. Zeppelin illustr. cover. Akron, Miami, Chicago, ea. $2.25. Confed. St. cover #211, 210, fine ea. 60c. #411 pair 0.25 guide line pair 0.40; #703, margin block of 4 two P. 0.50. Many bargains in covers and stamps. Members of A.P.S., etc. Hugo Meyer, Mount Rainier, Md.

BARGAINS: 33-1/3 to 60% OFF ON USED American Commemorative air mails. Practically all issues. Maurice, 1971 No. Oakland Ave., Milwaukee.

MISCELLANEOUS

REALLY GOOD MIXTURE, 20c A HUNdred. Hooked Rug Shop, Provincetown, Mass. (tf*)

RUBBER STAMPS 3 LINES 45c. LENTZ, 32 East Dennick, Youngstown, Ohio. (55)

BIGGEST & BEST SUMMER AUCTION. July 19th. Order catalog. H. Wendt, Waverly, Iowa. (53)

PRECANCELS

PENNY PRECANCELS ON APPROVAL. References required. Gus Luhn, St. Joseph, Missouri. (tf*)

RARE COINS

COMMEMORATIVE HALF DOLLARS, LINcoln, Oregon, Stone Mountain, Texas, Long Island, $1.50 ea. Illustrated Catalogue Coins and Stamps, 25c. Auction catalogues free. Norman Shultz, Salt Lake, Utah. (tf*)

FREE: FOREIGN COIN, BANKNOTE, AND large illustrated coin catalog, for 3c postage. Coin approvals sent. Tatham Coinco, Springfield 110, Mass. (tf*)

WANTED

BULK U. S.; KARL BROADLEY, 2686½ N. Fourth St., Columbus, Ohio. (tf*)

MINT U. S. POSTAGE; 90c ON THE $1. Also mint, used commemoratives, collections, precancels. Langer, 761L, Sixth Ave., New York. (tf*)

CASH FOR OLD COLLECTIONS, ENVElopes. Write. Forinstamps, Cedar Rapids. (tf*)

WANTED! WANTED! WANTED! COMplete sheets, blocks, singles, imperfs, souvenir sheets, mint or used. Also accumulations and collections for immediate cash. Murray Simnock, 1879 Sixty-fourth streeet, Brooklyn, New York. (55)

MINT COMMEMORATIVE SHEETS AT face. Collector, 611 Garden, Fremont, Ohio, Ohio.

WHOLESALE

DEALERS! WRITE FOR LATEST COPY of our "Weekly Wholesale Review." Free by return mail. Empire Stamp Co., Dept. 4, Toronto, Canada. (tf*)

WHOLESALE — FOREIGN

WHOLESALE ONLY—BEST SOURCE FOR attractive pictorials, sets, packets, large country collections. Ask for free lists. Universal Stamp Co., 1844 Stephen Street, Brooklyn, N. Y. (tf*)

Airpost Covers

C. A. HUNTER, SYRACUSE, NEBR.

Letters from north and south of the U. S. this week and one giving both airmail and new issue news. Looks like we are chiseling on Ray Shepard's column with new issue stuff. Well, here it is.

"Pro-Faro a Colon"

The Pan-American flight "Pro-Faro a Colon" (in behalf of Columbus Lighthouse) will start from Ciudad Trujillo, Republica Dominicana, on. Aug. 3, date of the sailing of the fleet of Columbus from the Port of Palos de Moguer, and to commemorate this good-will flight a series of airmail stamps have been authorized: 10c scarlet, 15c purple, 20c blue, 25c magenta, 30c yellow green, 50c chestnut, 75c olive and $1.00 red-orange.

All mail leaving Dominicana on Aug. 3 will be franked with these stamps, the stamps going on sale Aug. 1.

Design for the 20, 30 and 75c is the projected lighthouse and three planes in flight with the wording "Vuelo Panamericano Pro-Faro a Colon" in upper line and "Republica Dominicana" in lower line with dates "3 de agosto 1492 y de agosto 1937." The 10 and $1 designs shows three of Columbus' ships. The 15, 25 and 50c show three planes in flight and island of Santo Domingo in background. Legends on all values the same.

Airmail rate to the U. S. is 10c plus 3c postage or 13c, the rate increasing with the weight. Those desiring first day covers may obtain them by sending 13c for air mail plus 2c for forwarding and handling to Jose Pena Sanchez, Dr. Baez No. 25, Ciudad Trujillo, Dominican Republic.

This is your chance to get a first day cover and special air mail flight cover.

The above was the letter from the south and now for one from the north, thanks to Mrs. P. J. O'Connor of Vancouver. She sends clippings in connection with air activities of Vancouver . . . Discussion of a Vancouver-New Zealand air route will be made at the Imperial Conference according to Sir Eric Geddes, president of Imperial Airways and Vancouver's airport will be a vital factor. Several improvements are necessary to bring it up to standard, such as lighting, etc. A Trans-Canada air route is to be established the coming year and all this will tend to make an all-British round-the-world route . . . June 2 was the inauguration of the Prince George to Fort St. James, Takla Landing and Manson Creek airmail service. Thirty-five thousand letters were carried on the flight and required two planes between Prince George and Fort St. James . . . June 6 saw the inauguration of a second route out of Prince George and this time to Ft. McLeod, Finlay Forks and Ft. Grahame. These two routes bring faster mail service to two of Canada's rich natural resource districts, the first to the gold fields and latter to the fur district.

Another Canadian flight is scheduled to begin on or about July 13 and will be between Prince Albert, Fond du Lac, Norite Bay, and Stony Rapids, Sask. Six cachets will be applied to covers in the hands of the district superintendent of postal service at Saskatoon, Sask. Cachets are for Prince Albert to Fond du Lac, to Norite Bay, to Stony Rapids, and to Prince Albert from Stony Rapids, from Norite Bay, and from Fond du Lac. Address covers to yourself at your home address and place 6c Canadian postage on your covers, marking each "Via Air Mail Prince Albert to Fond du Lac" or flight desired.

David Rosenthal, 3237 SW Fourth Street, Miami, Florida, will hold covers for completion of Amelia Earhart round-the-world hop. Rush.

Clippings say: Alliance and Scotts Bluff, Nebr., are seeking air mail service. Wyoming air service plans airmail, passenger and express run from Huron, S. D., to Cheyenne, Wyo., embracing these two towns . . . Lack of WPA workers has caused scheduled completion of airport improvements at North Platte, Nebr., to be delayed.

M. S. Petty says Charlotte, N. C., event of May 17, was purely a first flight from the new airport. Same was scheduled for July 3, but has been postponed to fall, either September or October, and C. of C. will hold covers.

Rex Copp says: Madison, Wisc., airport not completed, may dedicate when air tour visits in June . . . Fred Wilde, 917 North Burris, Compton, Calif., says Reeves Field scheduled for dedication June 26. . . . Yakima, Wash., first flight may be delayed to Aug. 15, or about that date . . . Dr. E. Whitney Davis, Chinchilla, Pa., will hold covers for Pennsylvania dedication and asks 1c forwarding postage per cover . . . Madison, Ga., to be completed in August but no dedication plans.

Covers received from Alex Hesse for Fifth Anniversary of USS Bonita on June 4.

Naval Cancels — Cachets

By MARSHALL R. HALL, ANCS 10
1767 Bedford Road, Columbus, Ohio

Explanation of what happened to the Mother's day covers cancelled a month too soon on the Tanager comes to me from the mail clerk, who writes his regrets, explaining that the hobby was new to him and he thought when the covers reached him collectors wanted them back in advance of the date of issue, hence he mailed them out. He adds that he understands now what is desired and that future Tanager covers will be cancelled on the proper dates.

A bi-color cachet to be cancelled on two ships July 4th is being sponsored by C. Wright Richell of Columbus and T. G. Nicholson, 724 Sixth Street, Portsmouth, Va., and covers and forwarding should go at once to Nicholson. Those who have enjoyed his service know the fine covers he sponsors, and new comers will undoubtedly welcome them.

Those San Francisco bridge opening covers are bobbing up again. Well, the explanation is simple. The covers, about 1,800, went to the bridge to be cancelled. Eric Wardman, who was to handle them, not only was suddenly transferred, but on top of that became ill and was hospitalized. I understand these covers will be cancelled and returned to Clyde Welch, 1103 Seventh Avenue, Oakland, Calif., so send him a No. 10 envelope, stamped and addressed, and in due course your covers will be mailed you.

WORLD'S LARGEST TRIANGLE!

Giant Spain triangle and bi-colored Persia airmail (both illus.); big pkt. 25 diff. Russia (cat. nearly $1.00); pkt. British Colonies including Egypt. Travancore, Ireland, Malay, Silver Jubilee etc. All for only 5c to approval appls. FIDELITY STAMP CO., Dept. 27, Barrister Bldg., Washington, D.C. Free Large U.S. List

SCARCE AIRMAIL & TRIANGLE!

Beautiful Uruguay "flying horse" Airmail and scarce Guatemala Triangle (as illustrated) are included in our big packet of 60 different stamps from Latakia, Grand Liban, Venezuela, British and French Colonies, etc. All for 5c to approval applicants! Big lists given.

MYSTIC STAMP CO. (Box 363) CAMDEN, NEW YORK

UNITED STATES-FINE USED--PRICED TO SELL

All stamps in this list are in fine, first-class condition, without straight-edges, heavy cancels, or defects. Anything unsatisfactory returnable within three days for full refund or exchange. A supplementary list appreciated.

TERMS—Remittance with order. Postage extra under $1.00. Add 10% to prices if mint stamps sent. Satisfaction guaranteed.

COMMEMORATIVES

Harding
611 .02
612 .50
613 .10

Walloon
614 .13
615 .10
616 1.25

Lexington
617 .18
618 .40
619 .75

Norse
620 .35
621 1.35

1926-C
627 .03
628 .20
629 .09
631 .50

1927-C
643 .10
644 .30

1928-C
645 .05
646 .10
647 .20
648 .50
649 .06
650 .18

1929-C
651 .10
654 .06
655 .02
656 .04
657 .05
680 .09
681 .06

Kans.
658 .05
659 .06
660 .02
661 .45
662 .30
663 .25
664 .40
665 .45
667 .35
668 .40

Nebr.
669 .05
670 .05
671 .03
672 .20
673 .25
674 .20
675 .60
677 .40
679 .60

1930-C
682 .03
683 .10
688 .08
689 .05

1931-C
690 .03
702 .03
703 .09

1932-C
716 .03
717 .02
718 .02
719 .05
724 .03
725 .03

Bicent.
704 .02
705 .01
706 .02
707 .01
708 .01
709 .01
710 .01
711 .02
712 .05
713 .05
714 .04
715 .02

1933-C
726 .02
727 .02
728 .01
729 .01
730 .03
731 .05
732 .01
733 .09
734 .04
735 .10
736 .03

1934-C
737 .01
738 .05
739 .02

Parks
740 .02
741 .02
742 .02
743 .07
744 .05
745 .07
746 .10
747 .12
748 .10
749 .08
750 .04
751 .06

Farley
752 .05
754 .12
755 .12
756 .04
757 .08
758 .08
759 .12
760 .15
761 .18
762 .20
763 .25
764 .25
765 .25

1935-C
772 .02
773 .02
774 .02
775 .02
776 .02
777 .02

Tipex .40
778 .10
779 .10
780 .10
781 .10

1936-C
782 .02
783 .02
784 .02

Army
785 .02
786 .02
787 .02
788 .06
789 .05

Navy
790 .02
791 .02
792 .02
793 .06
794 .05

AIRMAILS

1918
1300 .65
1301 1.00
1302 1.05

1923
1303 .40
1304 1.45
1305 .65

1926-8
1306 .05
1307 .18
1308 .12
1309 .08
1310 .03

1930-5
1311 .02
1315 .02
1316 .02
1317 3.00
1318 .01
1319 .30

S. D.
1400 .28
1401 .18

Parcel Post
1450 .05
1451 .03
1452 .32
1453 .08
1454 .05
1455 .10
1456 .40
1457 .50
1458 .20
1459 1.35
1460 1.15
1461 .90

Sp. Hand.
1463 .30
1464 .12
1465 .18
1466 .25
1467 .32

Spec. Del.
1890 1.10
1891 .18
1892 .25
1893 1.25
1894 .07
1895 .03
1896 1.00
1897 .10
1898 .08
1899 .65
1900 .02
1900c .06
1901 .02
1902 .08
1903 .25
1904 .01
1904a .02
1905 .06
1951 .12

The Lincoln Stamp Co., Box 66R, Shelbyville, Ill.

CORONATIONS

--- NOW READY ---

ALL SETS COMPLETE, SUPERB AND MINT---ORDERS FILLED BY RETURN MAIL

CROWN COLONIES—3 STAMPS IN EACH SET

*ADEN	$ .25	*FALKLAND IS.	$ .18	*NIGERIA	$ .18
*ANTIGUA	.18	*FIJI	.20	*NO. RHODESIA	.20
*ASCENSION	.20	*GAMBIA	.20	*NYASALAND	.15
*BAHAMAS	.15	*GIBRALTAR	.20	*ST. HELENA	.20
*BARBADOS	.18	*GILBERT & ELL.	.20	*ST. KITTS	.18
*BASUTOLAND	.20	*GOLD COAST	.20	*ST. LUCIA	.18
*BECHUANALAND	.20	*GRENADA	.18	*ST. VINCENT	.18
*BERMUDA	.16	*HONG KONG	.20	*SEYCHELLES	.20
*BR. GUIANA	.18	*JAMAICA	.18	*SIERRA LEONE	.20
*BR. HONDURAS	.20	*KENYA	.25	*SOMALILAND	.22
*BR. SOLOMON	.20	*LEEWARD IS.	.18	*ST. SETTLEMENTS	.20
*CAYMAN IS.	.15	*MALTA	.16	*SWAZIELAND	.20
*CEYLON	.22	*MAURITIUS	.25	*TRINIDAD	.18
*CYPRUS	.20	*MONTSERRAT	.18	*TURKS ISLANDS	.20
*DOMINICA	.18	*NEWFOUNDLAND	.17	*VIRGIN ISLANDS	.20

Complete as listed — 135 stamps — $7.50

NEWFOUNDLAND — 11 ADDITIONAL VALUES

These will be the same design as the current set, with the addition of the King's head in vignette. The set consists of the following:

1-3-7-8-10-14-15-20-24-25-48c

***Set of 11 — $2.25**

DOMINIONS

Some not in yet—sent as soon as possible.

SOUTH WEST AFRICA, ½, 1, 1½, 2, 3, 4, 6 and 1sh, in Bi-Lingual Pairs	$1.90		
*UNION SOUTH AFRICA, ½, 1, 1½, 3, and 1sh in Bi-Lingual Pairs	1.50		
SOUTHERN RHODESIA, 1, 2, 3, 6d	$ .40	COOK ISLANDS, 1, 2½, 6d	.30
*NAURU, 1½, 2, 3, 1sh	.50	NIUE, 1, 2½, 6d	.30
NEW GUINEA, 2, 3, 5, 1sh	.60	*GREAT BRITAIN, 1½d	.05
PAPUA, 1, 2, 3, 5d	.35	*3 MOROCCO'S	.15
NEW ZEALAND, 1, 1½, 6d	.30	*CANADA, 3c	.05
AUSTRALIA, 1, 2d	$.10		

Set of Dominions as listed — $6.25

*These items now in stock, ready for shipment at once.

Superb Complete Set — $15.95

Blocks pro-rata.

WE WILL ACCEPT — UNUSED U. S. STAMPS AT FACE VALUE IN PAYMENT.

J. MERRITT BRUNDIGE

35 NO. PEARL STREET **ALBANY, NEW YORK**